

Male Social Roles and Mobility in the Early Nordic Bronze Age. A Perspective from SE Jutland

Louise Felding^{1,2,4}, Samantha S. Reiter³, Karin M. Frei³ and Helle Vandkilde¹

¹ Department of Archaeology and Heritage Studies, School of Culture and Society, Aarhus University, Højbjerg, Denmark

² VejleMuseerne, Denmark

³ Department of Environmental Archaeology and Material Science, The National Museum of Denmark, Brede (Kongens Lyngby)

⁴ Corresponding author (lofel@cas.au.dk)

ABSTRACT

This paper provides a discussion of the increasing amount of mobility data from the Early Nordic Bronze Age (Early NBA), c. 1600-1100 BCE with particular focus on NBA II and III (c. 1500-1100 BCE). As a male-oriented study, the intent is to develop current perspectives on gender roles in the Early NBA in relation to mobility. In order to achieve our aim, we conducted strontium isotope analyses and radiocarbon dating combined with an in-depth archaeological investigation of grave goods obtained from two male burials from the Vejle region, SE Jutland. The results suggest that one of the individuals was local while the other might have moved. To contextualise the case study results, we also conducted network analyses of male gear from burials and ritual deposits on a regional scale, which reveal differentiated roles among men in the upper social echelon. The warrior emerged as an overall identity for high-ranking males whilst differences in male weaponry interestingly suggest that a minimum of three kinds of warriors were distinguished, reflecting social roles in war and society. The overall aim is to demonstrate that robust results regarding gendered mobilities will depend on the combination of several methods, datasets and scales of inquiry.

ARTICLE HISTORY

Received 18 December 2019;

Accepted 03 April 2020

KEYWORDS

Bronze Age; Networks;

Strontium Isotopes;

Mobility; Gender; Male

Identity; Social Roles

Introduction

Archaeological studies have traditionally mapped the dispersal of regionally-specific items using ‘male equipment’, such as razors (Jockenhövel 1980) and swords (Schauer 1971) or ‘female equipment’, such as jewellery sets (Wels-Weyrauch 1989) as proxies for the length, frequency and directions of gendered mobility patterns in the past. Overall, some scholars have argued that in the Bronze Age at least some males moved consistently over both short and long distances as a function of raiding, warfare or trade (Kristiansen and Suchowska-Ducke 2015). The mobility of contemporaneous women, by contrast, was thought to have been much more constrained to one-directional movements targeting social, political and/or economic alliances through marriage (Fox 1967; Kristiansen and Larsson 2005, 234). This latter pattern has been dubbed the *Fremde Frauen* phenomenon referring to the seminal study by Albrecht Jockenhövel (1995, 1991; Jockenhövel and Kubach 1994; Wels-Weyrauch 1989) and is visible in Denmark,

for example, in several female graves with equipment deriving from the Lüneberger Heide (eg. Ke1264A in Aner and Kersten 1976; Bergerbrant 2005, 165-170; Zick 1993). Originally based on analysis of the material culture alone (Jockenhövel 1991), evidence for migrating women has found subsequent support through archaeometric analyses of human skeletal material in several regions including, for example, southern Scandinavia, Germany and Italy (Cavazzuti et al. 2019b; Frei et al. 2015, 2017; Knipper et al. 2017; Mittnik et al. 2019; Price et al. 2017; Reiter and Frei 2015). The archaeometric analyses opens up discussion regarding new potential reasons for these women migrating, thereby highlighting the complexity of mobility in Bronze Age society where several ‘modes of mobilities’ should be considered (Reiter and Frei 2019).

Over the past decade, our knowledge of individual human movement patterns within the European Bronze Age has increased exponentially. Both within Denmark (Frei et al. 2015, 2017, 2019) as well as other parts of Europe (Bergerbrant et al.

2017; Cavazzuti et al. 2019a, 2019b; Knipper et al. 2017; Mittnik et al. 2019), recent studies show that different groups of individuals were mobile, that they moved over both short and long distances and that those movements seem to have followed a variety of different patterns. Interestingly, research in the Lech Valley near Augsburg in southern Germany (Knipper et al. 2017; Mittnik et al. 2019), in the Po valley region of northern Italy (Cavazzuti et al. 2019b) as well as in Scandinavia (Bergerbrant et al. 2017; Frei et al. 2015, 2017, 2019) show a distinct tendency for Bronze Age female in-migrants to join the social group from the outside. By comparison, male mobility patterns have not yet received the same attention in Scandinavia.

A remarkable data source regarding the mobility of young males in Northern Europe during NBA III ca. 1250 BCE comes from the Tollense Valley in Mecklenburg-Vorpommern (Jantzen et al. 2011; Price et al. 2017). As the site is a battlefield, the foreign individuals identified there through isotope analyses were removed from the social domains of family and household. It is, however, highly significant that the associated material culture of Riegsee swords and special bronze fittings for wooden boxes reveal that a portion of these foreign males probably came from southern Central Europe, more specifically a zone spreading from Bohemia over southern Germany to western France (Uhlir et al. 2019, 1226 and fig. 10). Joining a military unit was at that time clearly a career option for some young males who could move over long distances in this manner. The Neckarsulm all-male cemetery from the same period could be understood in a similar way (Knöpke 2009; Wahl and Price 2013).

Founding a new household would be a linked possibility for males willing or compelled to move away from their previous household. Cavazzuti (Cavazzuti et al. 2019a) argues for a non-local warrior chief behind the founding of Frattesina in the Po Valley, hence evoking the kind of social dynamics described by Sahlins (Sahlins 1958, 2008). The foreign male from Frattesina was or became a member of the higher social elite (Cavazzuti et al. 2019a), as it seems to be the case for the elite females from Egtved (Frei et al. 2015) and Skrydstrup (Frei et al. 2017).

The information from the collection of individuals analysed to date seems to support the prevalence of patrilocal-exogamous social networking within this period (Frei et al. 2017; Knipper et al. 2017; Kristiansen and Larsson 2005, 234; Mittnik et al. 2019). However, we need more data in order to accurately assess the potential social roles and status changes (if any) for males, specifically within the contexts of socially-sanctioned and -formulated mobility structures.

It is against this background that we situate our study. In doing so, we acknowledge a recent critique of the interpretation of Early NBA females as far travelled based on their strontium isotope signatures (Thomsen and Andreasen 2019). This work emphasised the potential of modern agricultural liming in regions of western Jutland to affect the strontium isotope bioavailable baseline range for the area of present-day Denmark (Frei and Frei 2011). However, a recent in-depth study of a representative soil-profile from within the area of western Jutland, which has been heavily affected by agricultural liming during several decades, reveals that the strontium derived from the liming is effectively retained near the surface (R. Frei et al. 2019). Based on this evidence, the authors argue that agricultural liming does not contaminate groundwater-supported surface waters rendering the previously established reference map (Frei and Frei 2011) still relevant for past provenance studies (R. Frei et al. 2019). By adding the archaeological contextual evidence to the debate, this paper demonstrates that a compound scalar methodology can sustain that not all individuals were foreign in-migrants, but some very likely were. Below, the mobility and gendered object networks of two recently excavated elite male individuals are examined from the greater region in which the well-known Egtved female was found (see Figure 1). As the two graves were typologically dated to NBA II (c. 1500-1300 BCE), the males from Højgaard (VKH 1842) and Jelling Øst (VKH 3418) are regarded as rough contemporaries for the Egtved female who was buried 1370 BCE (Christensen and Jensen 1991). Mobility is conceptualised here as the human capacity for short-range or long-range movements with or without vehicles to enhance speed.

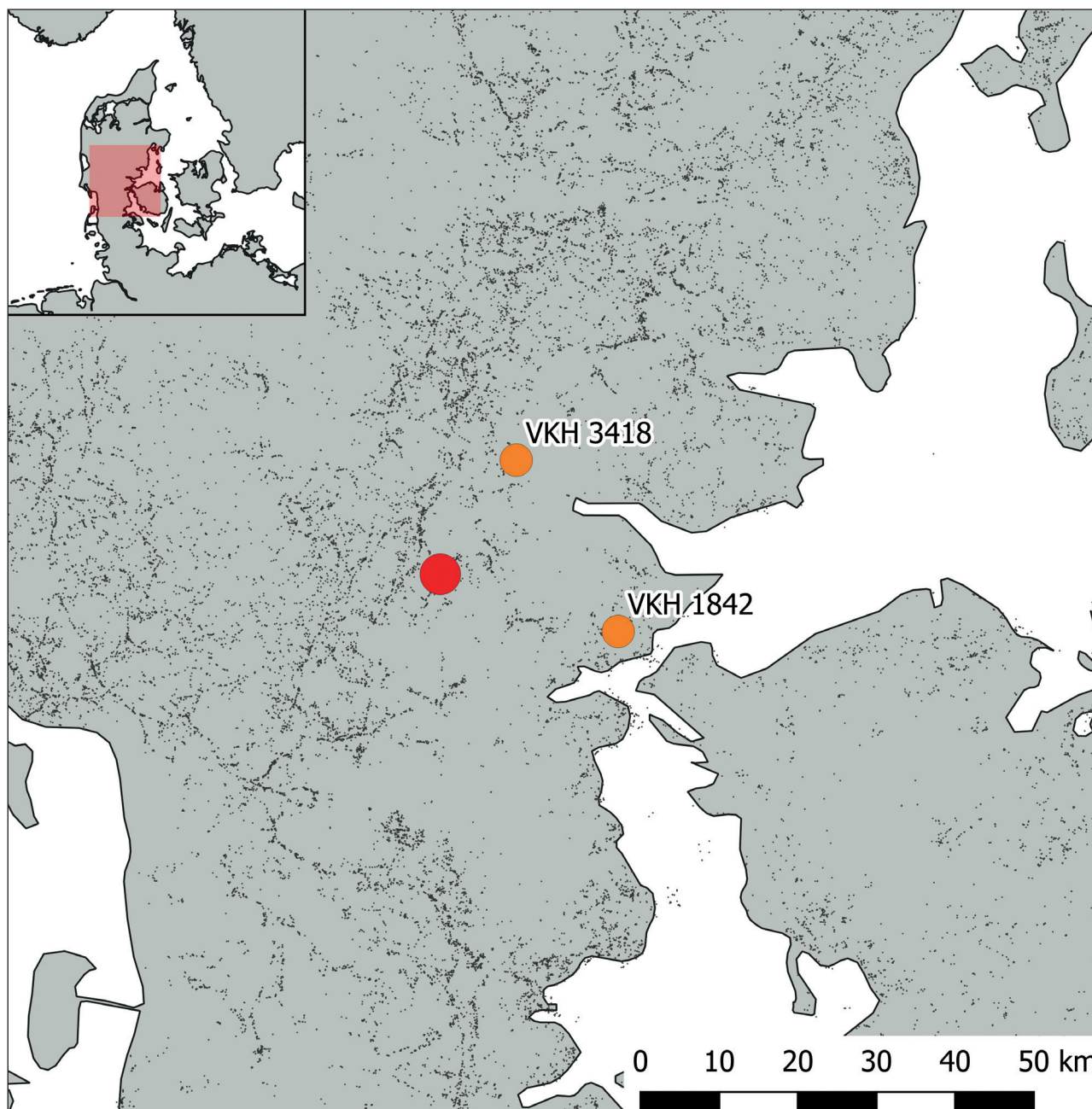

Figure 1. Site location map. VKH 1842 and VKH 3418 marked with orange. The Egtved woman's grave marked with red (Graphic: Louise Felding. Background map: Geodatastyrelsen, WMS-services).

Material – The Archaeological Sites

VKH 1842 Højgaard

The burial mound VKH 1842 Højgaard (Danish adm.no. 170301-26) is situated on a plateau in the Elbo Valley, near to the modern Danish town of Frederica (see Figure 1). The mound was excavated in 2003 by a joint team from Aarhus University, VejleMuseum and Copenhagen University. The excavations uncovered the well-preserved inner core of a Bronze Age burial mound containing a

primary grave of a male K3 (context id 827) that was typologically dated to the NBA II (Laursen et al. 2004).

Grave K3

The male individual was interred in a rectangular oak coffin which was oriented roughly E-W (with the head oriented towards west). The grave measured 2.70 m by 0.85–1.05 m (widest towards west). The last remains of the oak-trunk coffin lid were detectable as a thin cover of the grave. The coffin rested directly on the ground, supported



Figure 2. Sword VKH 1842x11. Grip detail (Photo: Moesgård Museum).

by only a few stones and turf sods. The individual was supine with arms placed along his sides. The feet were close together and held down by a stone placed within the coffin (Laursen et al. 2004).

While in poor condition, the skeletal remains consist of the left femur (without femoral head), 13 teeth, one left humerus and fragments of the mandible. Osteological analysis indicates that the individual was an adult male over 20 years of age (most likely 25-35) with an estimated height of circa 185 cm; there were no visible pathological signs of disease or violence on the remains (Lynnerup 2004).

This individual was laid to rest with his personal items and covered by textile and fur. Of these, the most notable was the ca. 67 cm long plate-hilted sword (VKH 1842x11) with four bronze rivets and preserved horn grip found on the left side of the male body (see Figure 2). The shape of the sword's plate is not visible due to the remains of the horn grip, but x-ray photos of the plate show a rounded shape (Strehle 2010, appendix 2). The shape of the plate and the sword's rounded spiral-ornamented pommel typologically dates the grave to NBA II.

The grave also contained fragmented remains of two-coloured textile found on the upper body near the sword hilt (VKH 1842x11 sample 41, Strehle 2010, 25). In addition, a fur coating could be distinguished in this area, different from the fur lining within the coffin, which was also observed during the careful excavation. The sword was protected by an oak sheath covered with skin and lined with fur and was furthermore wrapped in a piece of textile

(Strehle 2010, 23). The sword, fur and textile fragments were the only preserved grave goods in the grave.

VKH 3418 Jelling Øst

The burial mound Jelling Øst (Danish adm. no. 170401-58) contained three burials (burials A13, A14 and A15) within two visible mound phases (see Figure 3). The graves were all typologically dated within the early NBA. The mound was excavated in 2006, in advance of local development plans by Peter Mohr Christensen of VejleMuseerne. The mound was situated on a plateau on the east side of the modern town of Jelling (see Figure 1).

The primary grave (A13) from the first mound phase was empty; and the excavator suggests that it may date from an earlier period (Christensen 2006). The primary grave in the second mound phase (A14) contained a sword (typologically dated to NBA II) and the poorly-preserved remains of a human adult of unknown sex. Grave A14 is of particular interest for this study and is presented in greater detail below. Unfortunately, the stratigraphic relation of the last grave (grave A15) to the mound phases is unknown. It contained a double cremation burial placed in a full-size grave and included a Nordic metal-hilted knife as the



Figure 3. VKH 3418. Site plan of burial mound (Graphics: Louise Felding after Peter Mohr Christensen, VejleMuseerne).

Figure 4. Jaw VKH 3418x15 from grave A14. A total of 13 teeth from the lower jaw were preserved (6 molars, 4 premolars, 1 canine and 2 incisors). From the upper jaw four teeth remained (3 molars and 1 premolar). Strontium isotope samples were taken from M1, M2 and M3 (Photo: Louise Felding, VejleMuseum).

only grave goods, which together suggest a tentative date to NBA III. The excavator also noted dispersed plough marks under the central part of the burial mound. For further descriptions of the burial mound and graves A13 and A15, see the excavation report (Christensen 2006).

Grave A14

The central grave A14 (context id 829) in the second mound phase was built on a stone setting that served as the support for a poorly-preserved oak log coffin. The sparse human remains included 13 teeth, a very poorly preserved lower jaw and a few other skeletal fragments (see Figure 4). Osteological analyses estimated the individual to be an adult aged between 18-25 years but determination of (biological) sex was not possible (Bennike 2007).

The grave contained a ca. 65-70 cm bronze plated hilted sword; the sword plate was loosely trapezoid in shape and included five rivets (Figure 5). Combined with the rounded pommel with spiral ornamentation, this typologically dates the grave to later NBA II (possibly early NBA III, or ca. 1300 BCE) (for typologies see e.g. Montelius 1885; Müller 1882, 1909; Thrane 2006, 495). Although the sword hilt itself was not preserved, organic remains of the horn construction were still visible on the plate.

The grave also contained a bronze dress pin (VKH3418x13, see Figure 6) and a thin bronze fragment, possibly from a razor (VKH 3418x10). Based on this assemblage, the grave is considered to belong to a male gendered adult.

The fragmented dress pin has a straight, unornamented body with a slightly tapering and decorated end. The upper part of the pin is fragmented where the head is broken off. The length of the pin is 11,3 cm (including fragmented parts). The

Figure 6. Pin VKH 3418x13 from grave A14 (Photo: Louise Felding, VejleMuseum).



Figure 5. Sword VKH 3418x14 from grave A14. Plate detail (Photo: Louise Felding, VejleMuseum).

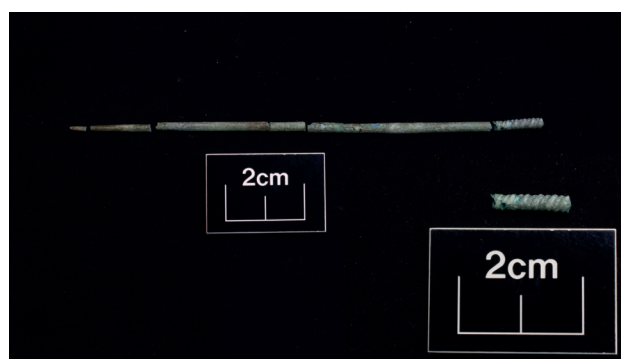

cross section is round towards a square section at the decorated neck area. Because of the fragmented condition of the pin, it is difficult to determine a type with certainty. However, the short, thin and round nature suggests a tradition placed within the middle-late Tumulus culture (Bz C-D), which corresponds to the Montelian later NBA II to early NBA III (around 1300 BCE).

The Wider Archaeological Material

In order to contextualise the high-resolution human mobility data presented in this paper, we conducted a series of analyses on the archaeological material from the Vejle region, which dated to the Early NBA (c. 1600-1100 BCE). The catalogue by Aner, Kersten, Willroth and Koch: *Die Funde der älteren Bronzezeit des nordischen Kreises in Dänemark, Schleswig-Holstein und Niedersachsen. Bd. 9: Vejle Amt* (Aner et al. 1990) forms the basis of the study. Additionally, all registered Early NBA data in VejleMuseerne's archive which were filed after the publication of the catalogue were also added. In total, the analysed data comprises 355 sites from the Early NBA (see Figure 7) and includes burials, ritual depositions and stray finds. The 358 burials in the dataset, hereof 91 from NBA II (Figure 8) and 75 from NBA III (Figure 9), provide the social context and cultural backdrop for the study. The archaeological analyses are based on the early typological chronologies for the NBA developed by Montelius (1885, 1917), Müller (1882, 1909) and Kersten (1936). For the full dataset see Appendix 1 and for further detailed description of this dataset see Appendix 2.

Multiple Methods and Results

The two recently excavated male NBA graves which are the focus of this study are investigated using multi-methodological approaches that centre on the application of a combination of archaeometric, statistical and archaeological analyses. Hence, the focus of our study is to explore the potential of combining these methodologies. Therefore, we refer the readers for details on methodologies to the following works: Millard (2014) for

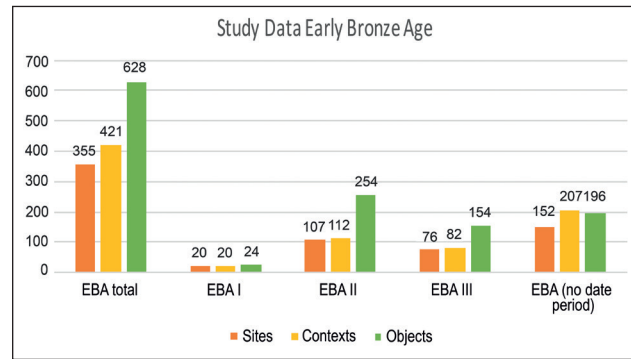

Figure 7. All study data from the Early Bronze Age, Vejle Amt (Graph: Louise Felding).

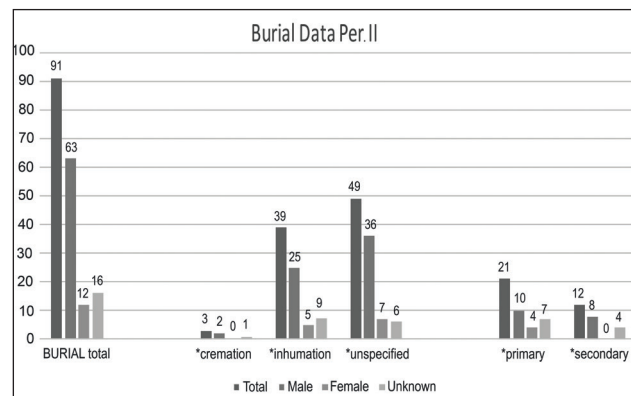

Figure 8. Burial data NBA period II (1500-1300 BCE), Vejle Amt (Graph: Louise Felding).

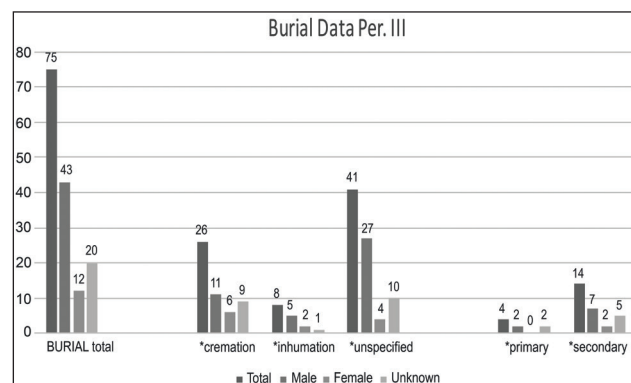

Figure 9. Burial data NBA period III (1300-1100 BCE), Vejle Amt (Graph: Louise Felding).

radiocarbon dating, Bentley (2006) and Montgomery (2010) for strontium isotope analyses and Brughmans, Collar and Coward (2016) and Knappett (2011) for network analyses.

AAR	Site	Museum sample id	Material (species)	Context	¹⁴ C age (BP)	Calibration and correction	Calibrated age (BC)
30623	VKH 3418	x14A	Bone, antler/horn	Grave A14	3090 ± 28	Calibration curve: IntCal13 (Atmospheric)	68.2 % probability 1408BC (27.9 %) 1376BC 1348BC (40.3 %) 1304BC 95.4 % probability 1422BC (95.4 %) 1282BC
30624	VKH 1842	x11 sample 41	Textile	Grave K3	3109 ± 25	Calibration curve: IntCal13 (Atmospheric)	68.2 % probability 1420BC (38.8 %) 1383BC 1340BC (29.4 %) 1310BC 95.4 % probability 1434BC (95.4 %) 1296BC

Table 1. AMS dating results from VKH 1842 Højgaard and VKH 3418 Jelling Øst. The ¹⁴C ages are reported in conventional radiocarbon years BP (before present = 1950) in accordance with international convention (Stuiver and Polach 1977:355). Thus, all calculated ¹⁴C ages have been corrected for fractionation so as to refer the result to be equivalent with the standard δ¹³C value of -25 ‰ (wood). Calibrated ages in calendar years have been obtained from the calibration curves in Reimer et. al. (2013) by means of the Oxcal v4.1 calibration programme (Ramsey 2009) using the terrestrial calibration curve, IntCal13. The probability method has been used to calculate the calibrated age ranges corresponding to 68.2 % probability (1 sigma) and 95.4 % probability (2 sigma) with the probability of each range given in brackets (indicating the probability that the true date belongs to the interval in question) (Table and text: Aarhus AMS Centre at Geo-Science Aarhus University).

Radiocarbon Dating

The AMS Centre at Geo-Science of Aarhus University dated two samples (one each from VKH 1842 Højgaard and VKH 3418 Jelling Øst). Neither of the graves contained human remains suitable for dating. Instead, the sample from Højgaard was taken from the textile fragment found in grave K3 (VKH 1842x11 sample 41). The sample from Jelling Øst came from the horn of the sword that was found in grave A14 (VKH 3418x14A). The AMS dating results confirmed the typological dates of the graves within period II of the Early NBA and are presented in more detail in Table 1.

Strontium Isotope Analyses

Method

Strontium isotope analyses conducted on archaeological human remains (e.g. on tooth enamel and/or cremated bone) can provide information on provenance and potential mobility at the individual level (Bentley 2006; Montgomery 2010). The sampling strategy at both sites was based on an assessment of the state of preservation of the human remains. We aimed at sampling several molars in order to identify potential mobili-

ty during early life. In the case of the individual from VKH 1842 Højgaard we were able to sample M1 and M2 as well as a premolar, but no M3. In the case of the individual from VKH 3418 Jelling Øst, we were able to sample all three molars (i.e. M1, M2 and M3).

Tooth enamel samples were pre-cleaned by removing the enamel's surface with a drill bit, and subsequently, a few milligrams of enamel were sampled from each tooth. The tooth enamel samples were dissolved in pre-cleaned 7 ml Teflon beakers (Savillex) in a 1:1 solution of 0.5 ml 6 N HCl (Seastar) and 0.5 ml 30 % H₂O₂ (Seastar). The samples typically dissolved within 5 minutes, after which the solutions were dried on a hotplate at 80 °C. Subsequently, the enamel samples were taken up in a few drops of 3N HNO₃ and then loaded onto disposable 100 µl pipette tip extraction columns into which we fitted a frit which retained a 0.2 ml stem volume of intensively pre-cleaned mesh 50-100 Sr-Spec (TrisKem) chromatographic resin. The elution recipe essentially followed that by (Philip Horwitz et al. 1992) albeit scaled to our needs insofar as strontium was eluted / stripped by pure deionized water and then the eluate dried on a hotplate.

Thermal ionization mass spectrometry was used to determine the Sr isotope ratios. Samples were dissolved in 2.5 µl of a Ta₂O₅-H₃PO₄-HF activa-

tor solution and directly loaded onto previously outgassed 99.98 % single rhenium filaments. Samples were measured at 1250-1300 °C in a dynamic multi-collection mode on a VG Sector 54 IT mass spectrometer equipped with eight Faraday detectors (Institute of Geosciences and Natural Resource Management, University of Copenhagen). Five nanogram loads of the NBS 987 Sr standard that we ran during the time of the project yielded $^{87}\text{Sr}/^{86}\text{Sr} = 0.710238 \pm 0.000012$ ($n=5$, 2σ), which we compare to the generally accepted value of $^{87}\text{Sr}/^{86}\text{Sr} = 0.710248$ (McArthur et al., 2006).

Baseline

In order to investigate geographical provenance of single individuals applying the strontium isotope system, the baseline range of the isotopic composition of the local bioavailable strontium must be known. Most of Denmark (with the exception of the island of Bornholm) consists of a pre-Quaternary geological basement primarily composed of Tertiary and Cretaceous sediments. These are overlain by glaciogenic sediments deposited during the Ice Ages. The Vejle region is located partially east and partially west of the Maximum glacial advance line (~22.000 B.P.) which delineates the maximum expansion of the ice cover in Jutland during the last Ice Age – the Weichsel Ice Age. Both of the sites investigated herein are located east of this line.

In the last decade several baseline studies have been conducted in present-day Denmark, aiming at shedding light on the bioavailable strontium

isotopic range of this region. While some aim at providing a general overview based on surface water (Frei and Frei 2011) and fauna samples (Frei and Price 2012) others concentrate on in detail baseline investigations within the vicinity of the archaeological site of interest (often including several types of proxies, i.e. plants, soils, water and fauna) (e.g. Frei et al. 2017). These efforts combined have resulted in a baseline for present-day Denmark with strontium isotope signatures that range from $^{87}\text{Sr}/^{86}\text{Sr} \sim 0.708$ to 0.711 (Frei 2012; Frei and Frei 2011, 2013; Frei and Price 2012; Price et al. 2007, 2011). Furthermore, ongoing debates on potential anthropogenic factors such as the use of fertilizers (e.g. Frei and Frei 2011) and agricultural lime (R. Frei et al. 2019) aim at investigating the effects of such additives on the biosphere. These studies show the complexity inherent in the transfer of natural geogenic *vs* agricultural Sr to the biosphere. Nevertheless, the above-mentioned ranges for present-day Denmark seem to be in accordance with the recent bioavailable strontium isotope baseline mapping of > 1200 soil samples from Europe (Hoogewerff et al. 2019).

Results

The results of the strontium isotope analyses are presented in Table 2. The individual from VKH 1842 Højgaard yielded $^{87}\text{Sr}/^{86}\text{Sr}$ that ranged from 0.71011 to 0.71073 while the individual from VKH 3418 Jelling Øst yielded $^{87}\text{Sr}/^{86}\text{Sr}$ that ranged from 0.71080 to 0.71151. The mineralization of

Site: VKH 1842 Højgaard			
Lab Number	Tooth	$^{87}\text{Sr}/^{86}\text{Sr}$	(±2SE)
KM121	M2*	0.71055	0.00001
KM122	M1*	0.71011	0.00001
KM123	PM2*	0.71073	0.00001
Site: VKH 3418 Jelling Øst			
Lab Number	Tooth	$^{87}\text{Sr}/^{86}\text{Sr}$	(±2SE)
KM124	Low R M3	0.71080	0.00002
KM125	Low L M2	0.71151	0.00001
KM126	Low R M1	0.71128	0.00001

Table 2. Results of $^{87}\text{Sr}/^{86}\text{Sr}$ analyses of tooth enamel from the Højgaard and Jelling Øst individuals.

*Due to preservation conditions, these teeth were identified only to category (Table by Samantha S. Reiter).

human tooth enamel occurs within different times over the life course from childhood to early adolescence (e.g. the mineralization of the enamel of the first molar starts *in utero* and finalizes around the age of 3 years of age, the second molar mineralizes between the ages of c. 2-8 years and the third molar from c. 7-16 years) (Hillson 1996; Montgomery 2010). Thus, through the investigation of several molars it is possible to potentially provide a temporal dimension to individual life stories.

The strontium isotope results of all the three tooth enamel samples from the Højgaard individual fall within the above-mentioned baseline range, suggesting a local origin. However, the strontium isotope results of the first and second molars from the Jelling Øst individual fall just outside the above-mentioned baseline range, while the third molar has a local value. This suggests that this individual might have been of nonlocal origin and may have moved from a place outside present-day Denmark to the region of Vejle. This potential mobility seems to have taken place while this individual was young, as indicated by the difference in strontium isotope ratios between the molars. This result is interesting seen in the light of the young male's dress pin; a foreign piece of jewellery found to have the closest parallels in Lower Saxony several hundred km towards the south.

Network Analysis

Method

Network analysis provides a useful tool to explore large datasets of archaeological assemblages while searching for linked patterns, which are otherwise difficult to comprehend, as networks visually clarify complex relationships that exist between objects and their contexts. This opens a window to examine the relationships that existed between people, objects and the expressed identities (i.e. the social roles and/or gender) of Bronze Age people. Numerous studies of the NBA have pinpointed male and female gender as the primary identities of the period (e.g. Bergerbrant 2007; Holst 2012; Sørensen 1992). Here, we assume that these primary identities were further subdivided by bio-cultural parameters such as age, kinship, status, and

social roles in particular. Although not without challenges, it is possible to recognise and interpret past identities based on objects included in burial rites, ritual depositions (e.g. Brück 2004) and even depicted on rock art (Horn 2017). Indeed, social identities and social roles are essentially relational; one might therefore argue that network analysis is the method best suited to reveal identities hidden in the archaeological material. We hypothesize that just as a shared group identity would be visible through an expression of sameness, so too would contrasting social identities be made visible through marked differences in archaeological assemblages (Sørensen 1997, 94). In other words, we hypothesize that the identities of socially-similar persons should be constructed in comparable ways within a specific regional/cultural setting.

Specifically, network analysis is applied as a relational approach aiming to examine the relationships between the two male graves from VKH 1842 Højgaard and VKH 3418 Jelling Øst and other contemporary burials and ritual deposits from the same region. When placed against the studies conducted on the young females from Egtved (Frei et al. 2015) and Skrydstrup (Frei et al. 2017), the two male individuals from VKH 1842 Højgaard and VKH 3418 Jelling Øst provide valuable insights into gendered Bronze Age identities and how these relate to mobility.

In pursuit of gendered expressions of linked male identities, a network analysis was run based on artefacts potentially relating to expressions of masculine social roles from NBA II and NBA III in Vejle Amt (see Figure 10).

The network produced for this study is a two-mode directed affiliation network created in the open source software *Gephi* (<https://gephi.org/>). The nodes in the graph represent contexts and objects. The size of node is based on *in-degree* and shows the number of edges (i.e. graves) that are joined to that same node (object type). In simple terms, the more graves found with a certain type of object, the larger the node representing this object type becomes in the network graph. The graph presented in Figure 10 is based on data available in Appendix 3, with the application of the force directed Yifan Hu layout algorithm (Hu, 2005). We checked the result by running the analyses several

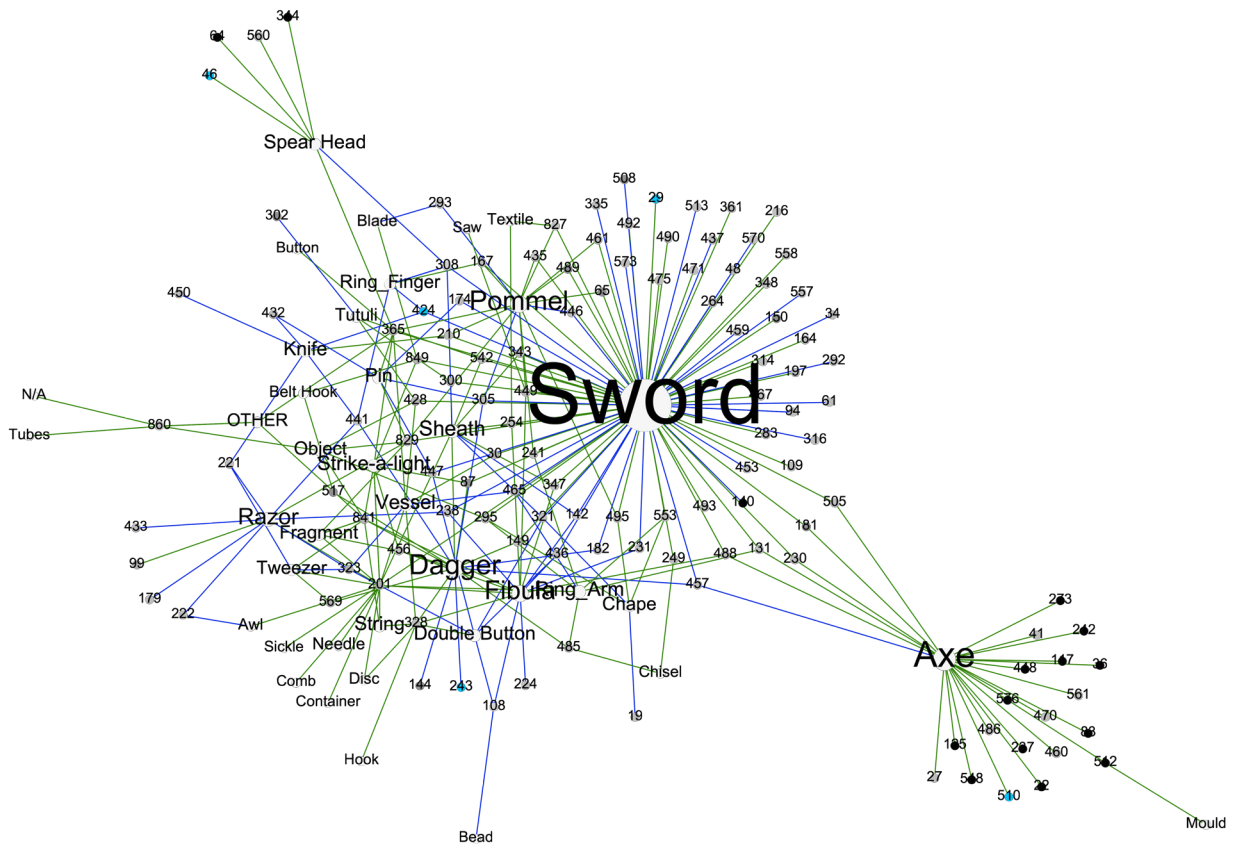

Figure 10. Network graph of male gendered objects found in graves (n105 - herof per II n63 and per III n42) shown with grey, depositions (n5) shown with blue or from unknown contexts (n15) shown with black. Green lines = NBA II contexts. Blue lines = NBA III contexts. The graph is a directed two mode affiliation network and the size of node is based on *in-degree* (i.e. the more graves found with a type of object, the larger the object node) (Graph: Louise Felding).

times, which did not change the outcome, layout or interpretation of the graph.

Results

The result of the network analysis shown in Figure 10 reveals a distinct differentiation of the primary male identity into three subgroups defined by an explicit distribution of the following key object groupings: the sword, the spear, the axe and personal equipment (toiletries, drinking vessels and jewellery). The social roles defined by these objects are related to high status, warfare and leadership (Kristiansen 2014; Treherne 1995; Vandkilde 2018, 2019).

However, it is the combination of the objects that allows for further insight into interrelationships of the subgroups. Overall, the relations revealed by the graph is in suggestion of male social roles, which all seem linked to warfare and warriorhood, but likely also to practical activities in the social domain. In the study data, we see male

burials containing saws, sickles, chisels, needles and string, items which point to a more laborious, practical and domestic sphere of life.

As a universal high-status male signifier, the sword dominates the graph. Here the sword is closely connected to personal equipment (e.g. toiletries, drinking vessels and jewellery) and this combination is likely associated with leadership. In the study data, the sword is found alone, in combination with personal equipment and/or in association with *either* an axe or a spear but *never with both* these weapons. The latter two weapons most commonly occur unaccompanied by other weapons. The sword thereby stands as a bridge between the axe and spear domains. Whilst the material hierarchy of bronze weaponry hints broadly at the existence of multiple warrior identities and military units (Vandkilde 2018), the distinctive triad of sword, spear and axe in the graph points to particular roles among prominent males in NBA society.

Archaeological Analyses

The Dress Pin from Jelling Øst in Context

Despite the fragmented nature of the pin from VKH 3418 grave A14, an attempt was made to determine the type by conducting a survey of pins published in the *Prähistorische Bronzefunde Abteilung XIII, Bd. 1-7; 9-11* (Audouze and Courtois 1970; Carancini 1975; Essen 1985; Gedl 1983; Kubach 1977; Laux 1976; Novotná and Novotná 1980; Říhový 1983, 1979; Vasic 2003). Similar dress pin types were found from Rheinland-Pfalz (Kubach 1977, catalogue nr. 1195) and Lower Saxony (Laux 1976, catalogue nr. 376). The latter bear close resemblance to the pin found in grave A14 and could, perhaps, indicate long-distance connections, but these observations remain tentative. It is nevertheless worth noting that dress pins are relatively rare during this phase of the NBA and do not form part of the local metalwork repertoire. When dress pins occur in the NBA, they can usually be provenanced to Central-Northern Europe.

As the dress pin from burial A14 Jelling Øst may have come from Lower Saxony, we also conducted a survey of pins from the Vejle region in order to contextualise this discovery.

A total of ten dress pins dating to NBA II and III are known from the study area. Of these, only three could be assigned to type, namely types E, H1 and H2 respectively following the typology of Kersten (1936). All three are typologically dated within NBA II. Two pins belonging to group H (*Radnadel* or wheel-headed pin) were both found in (disturbed) female graves from Gauerlund and Thyregod parishes. The two dress pins are of different subtypes (after Kersten 1936, 31) with different areas of origin: one with the Lüneburg area (NMB253; type H2, Ke 4347; context id 146; Gauerlund parish) and the other possibly from southern Germany (NMB6546; type H1; Ke 4480; context id 364; Thyregod parish). Lastly, dress pin NMB8457 can be identified as type E (*geschwollene Nadel ohne Durchlochung*) (Kersten 1936, 30). It was found in Thyregod parish in a disturbed, supposedly male grave context, which was typologically dated to NBA II (Ke 4481A; context id 365). Pins of type E are also indicative of links to southern Germany (Kersten 1936, 30).

In summary: Although few in number, it is nonetheless significant that the dress pins found in the Vejle region give further evidence for the presence of social and trade networks between Scandinavia and northern and southern Germany; connections that are further supported by analyses of the metals (Ling et al. 2013, 2014, 2019; Melheim et al. 2018; Nørgaard et al. 2019).

Male Appearance in Vejle Amt

In further pursuit of male identities, the theoretical concept of 'appearance' as formulated by Sørensen (1991, 1997, 2004, 2013) is applied. The concept operates with a focus on artefacts; how they were worn and how they were intertwined with the deceased's life-cycle. With this in mind, we examined male individuals from closed burials from NBA II and NBA III from the Vejle region (see Appendix 3).

Present knowledge regarding the location of artefacts as worn on the body and/or placed in the grave is presented in Figures 11 and 12 representing NBA II and NBA III respectively.

Figure 11 represents the sum of our present knowledge of male appearance in NBA II in the Vejle region. From this we see a clear distinction of artefacts worn on the upper and lower body. Drinking vessels were placed at the feet; fibulae and tutuli were most often found around the upper body. The swords (metal hilted, flange hilted and plate hilted) were all found on the left side of the body. Personal items and daggers were primarily found near the waist.

Figure 12 represents the totality of our present knowledge of male appearance in NBA III in the Vejle region and illustrates some slight differences from the previous period. However, as the number of individuals is low, it is not possible to draw any certain conclusions regarding the change of male appearance from NBA II to NBA III. We see that the type of swords included (flange hilted and rod tanged swords) now reflect the period in question (NBA III). Interestingly, none of the swords were found on the left side of body. Instead, they were placed above the deceased's lower body or on the right side. Personal items and toiletries remain focused near the waist. No vessels were recorded in these burials.

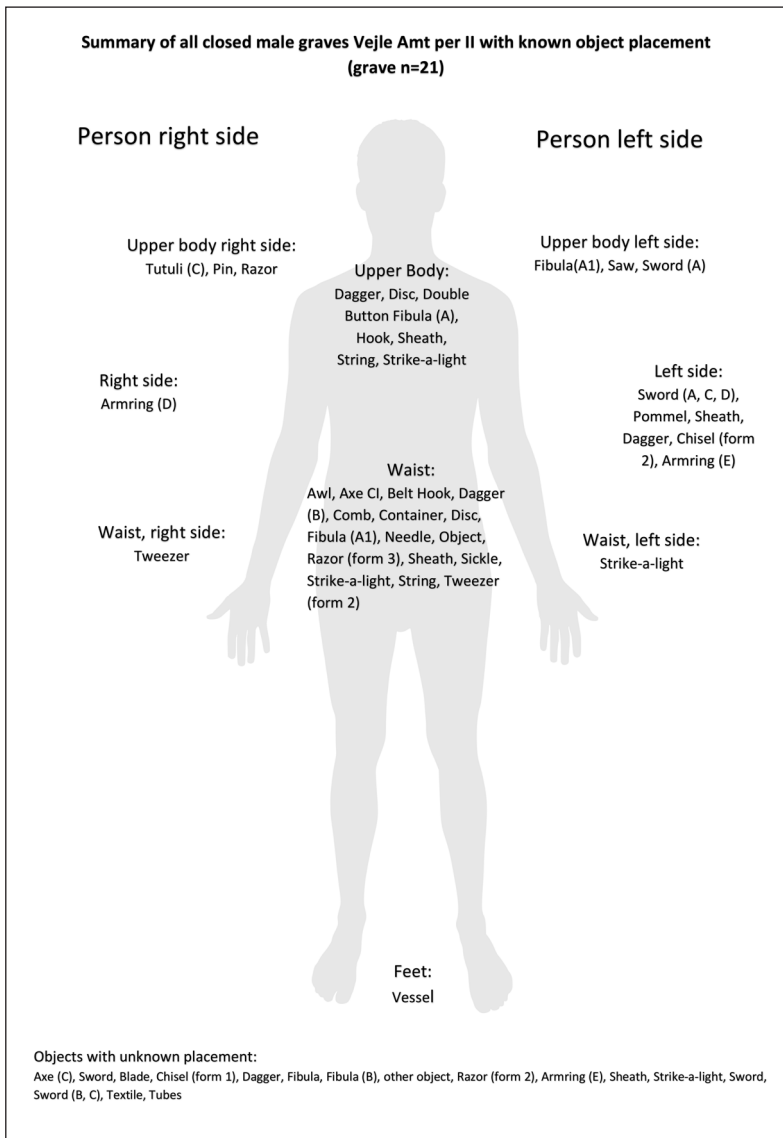

Figure 11. Male appearance NBA II. Summary of all objects with known placement from 21 closed male gendered burials from Vejle Amt typologically dated to period II (1500-1300 BCE) (Graphic: Louise Felding).

The appearance of the male individuals from per. II and III in Vejle Amt seems to point to a general code of male social presentation through artefacts (especially weapons and jewellery). The material presented here is too small to be conclusive, but other studies on contemporary material support a fairly homogenous expressions of male identity in the Early NBA (Bergerbrant 2007; Hansen 2014; Sørensen 1997). The most interesting aspect of this study is again to highlight the diversity of the male identities by including objects emphasising craft skills, which has already been shown through network analyses presented in Figure 10.

However, these practical skills are not clearly expressed in the same way in the appearance of the deceased. Expressing identity through appearance seems to have been focused on expressing social and gender status rather than necessarily expressing vocational skills. This does not mean that vocational

skills were not an integrated part of the person's identity. On the contrary, one would assume that skilled labour was highly regarded. However, tools were not worn as part of the costume in relation to appearance. Instead, they were placed in the grave as goods, presumably to facilitate the practice of learned skills in the after-life. Some craft (and toiletry) items were found near the waist which suggest that they were carried at the belt but in such cases, they would be hidden in a leather pouch or other container and thereby not directly visible to communicate social status or identity through appearance.

Figure 12. Male appearance NBA III. Summary of all objects with known placement from 7 closed male gendered burials from Vejle Amt typologically dated to period III (1300-1100 BCE) (Graphic: Louise Felding).

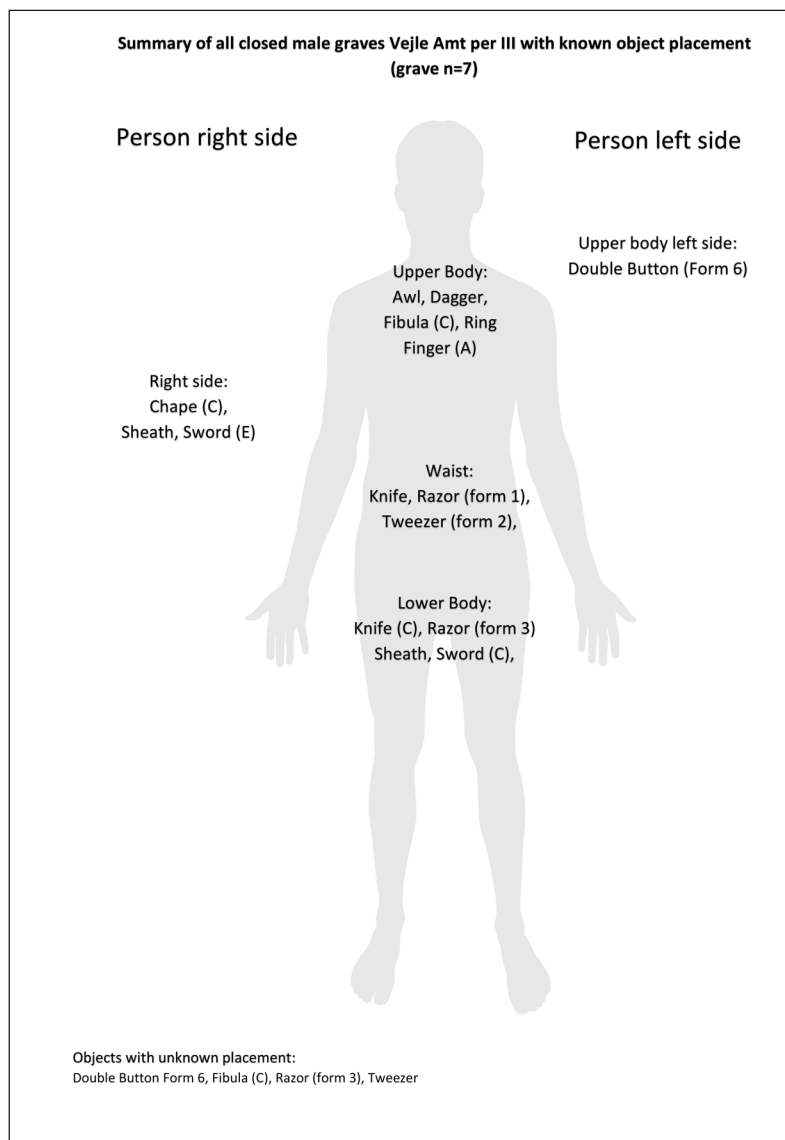

Discussion

A Network of Violent Beauty?

The term ‘violent beauty’ was coined by Vandkilde (2018) to account for the fact that Copper and Bronze Age Europe holds strong indications that the beautiful warrior, with his trained well-groomed body and shining weaponry, was capable of even extreme violence. Our analyses of the archaeological context from the Vejle region have revealed insights into male identities showing a hierarchical division of social roles related to warfare and leadership. The analyses also indicate craft and domestic skill such as wood working and sewing as important aspects of male identities both in war and peace. As demonstrated in this paper, the distinctive triad of sword, spear and axe points to particular roles amongst prominent males in NBA

society. The twin weapon hoards deposited near each other at Valsømagle (Lake Haraldsted, Sorø) (Aner and Kersten 1976; Ke1097 and Ke1098) lead in the same direction, however at an earlier stage: NBA IB c.1550 BCE. Each hoard is a unit with individualised weapons but at the same time, the two hoards interlink through sword, spear, and axe and through the same cosmology-infused style. The Valsømagle assemblages provide one of the earliest evidences of a military unit staffed with warrior males who undertook differentiated roles. They likely represent two interlinked war bands each including a sword-bearing war leader with his warrior companions in ranked position wielding either spear or axe (see Vandkilde 2018, p. 89 Table 1). The very same pattern of social structure is visible in the network graph (Figure 10) showing the same male social roles in place in the Early NBA in the Vejle region and quite possibly else-

where, too. The data reveal several identities recognised by weapon combinations, albeit with a crucial difference between hoards and graves. All three weapon types can be found together in the hoards. For this reason, hoards are seen as expressions greater than an individual scale, and are interpreted here as war bands. In the burial data, we do not see all three weapon types found together. Instead, separate identities appear marked by the following weapon combinations: sword alone, sword in combination with axe or spear and, finally, axe or spear alone. These observations are supported by rock art data which show the same weapon combinations (Bertilsson 2015; Horn and Potter 2018; Ling and Bertilsson 2017). As an overall observation based on the graves and depositions, we thus emphasise that warriorhood is individually felt and collectively shared.

In the study data from Vejle Amt, we see a distinct separation of the spear and axe, whereas the sword appears more dynamic and ‘connects’ the various male roles. It was possible to carry out an analysis of the sword in combination with other artefacts - weapons and jewellery alike. It is clear that, in some contexts, the sword signalled warriorhood (and leadership of the warrior fraternity of ‘brothers’), but in other contexts, the sword should be seen as having been a representation of a leader with a more political and/ or perhaps religious status. It is even likely that, in many cases, these functions were integrated into one and the same person pointing to the complex relationships between multiple identities and social roles in the Bronze Age.

As demonstrated in Figure 10, we have seen a division between the axe, spear and sword. The remaining larger group of objects are less distinct and heavily intertwined with the sword. This grouping consists of items often labelled personal- and toiletry items. However, this group also contains artefacts that point to crafting and skilled labour. This indicates a different sphere of male identities or roles, which are often overlooked. This aspect of male social roles has recently been demonstrated in a study from the Viking Age (Moen 2019) and a similar trend is now visible in the Bronze Age material from the Vejle region. These observations gain further footing when joined by recent discoveries at the Tollense battlefield which show that some war-

rior males also brought practical small items stored in an organic container interpreted as a ‘toolbox’ (Uhlig et al. 2019). These items of a craft-related nature are, therefore, to be regarded as important for the warrior equipment and, thus, as part of the male warrior identity. Likewise, it supports the idea that male identities were multifaceted and that social roles of a practical nature were involved both in war and social ‘everyday’ life.

Following this line of inquiry, the inclusion of awls in several NBA male graves should perhaps be interpreted as working tools instead of automatically being regarded as tattooing devices (Treherne 1995, 110). Awls are useful tools for working skin, leather and bark (e.g. the bark vessels such as those found in the Egtved woman’s grave). We should perhaps consider whether the awl would have represented skills that were not gender-specific but vocational instead (i.e. practiced by both men and women).

In referencing the seminal work by Treherne (1995), we can say that the male network graph from Vejle Amt (Figure 10) represents a network of ‘violent beauty’ related to male ideologies, identities and roles in the Early NBA. However, the graph does not only show identities related to warfare, status and leadership, but also highlights potentially overlapping arenas of male life-worlds and skilled labour in war and peace.

Gender Structures and Social Roles in Bronze Age Society

Relational analogies (Ravn 1993; Wylie 1985) from Homer’s epic poems the *Iliad* and the *Odyssey* have been used for constructive insights into the gendered structure of Bronze Age societies in Europe (Vandkilde 2006). Especially in the *Iliad*, Homeric societies are depicted as having been structured around war and warriorhood among the princely elite; similar ideals and social relationships are observable in the material culture of the European Bronze Age. Males in the upper social rungs were probably born into the warrior role whilst the warrior institution was a social place for actually building fame and, thus, male status, identity and roles in war (Vandkilde 2006, 523).

Kristiansen quite clearly demonstrates how social identities were constructed in the NBA through selective use of material culture in order to define

different social roles (Kristiansen 1984, 1998, 121-125). Based on sword types and distribution, he categorises three different male social identities in Early NBA society: religious chiefs, warrior chiefs and individuals linked with elite international trading (Kristiansen 2014; Kristiansen and Larsson 2005, 237–243; Kristiansen and Suchowska-Ducke 2015). We would suggest it fitting to refer to war-leaders and socio-political-leaders and, furthermore, consider that these social roles *could* have been held by different individuals *or* perhaps also by the same person. Overall, the multiple identities found emphasize the social complexity of Bronze Age society which is also pointed out by Kristiansen (2007) in his statement that the NBA can be recognised by its decentralised complexity.

Nevertheless, the duality in the proposal of leadership between socio-political leaders and war-leaders is convincingly rooted in the overarching core dualism in the NBA ritual belief system (e.g. Kristiansen and Larsson 2005) and is also apparent in the twin hoards from Valsømagle (Vandkilde 2018). Leadership is, thus, signalled by the sword (both war and political) and, if found with other types of weapons, can probably be related to war-leadership. The spear-sword and axe-sword combination is regarded as having been more powerful and would have separated war-leaders from war companions that ‘only’ bore an axe or a spear.

Male Identities and Mobility in the Bronze Age

A survey of selected artefacts from the Vejle region indicated connections with south and north Germany. It is clear that it is now paramount to investigate the underlying (gendered) social structures that organised the movement of people and goods in the Bronze Age with the note that some forms of movement may have been socially biased. Some people may have moved little during a lifetime, others had the economic backing to invest in long distant journeys at sea (Ling et al. 2018) whilst still others may have been forced to move away from their homes for a variety of reasons.

Several patterns of mobility may be observed within Bronze Age society (Frei et al. 2015, 2017; Knipper et al. 2017; Kristiansen and Larsson 2005; Reiter and Frei 2019; Vandkilde et al. 2015); isotopic signatures can suggest that some individuals, both women and men, travelled and moved to new

locations within their lifetimes (Frei et al. 2019). We argue that, based on these results, we should consider alternative male roles from the ones that have emerged from earlier somewhat idealized accounts (Treherne 1995, see also above). Although maleness might often have been defined through leadership, patrilocality and warriorhood, these were probably not the only routes open to males in the Bronze Age (see also Skogstrand 2010). Based on recent evidence, it seems timely to contemplate additional alternatives for the construction of male identities in the Early NBA.

A recent investigation presenting the results of the largest multidisciplinary human mobility study to date of skeletal remains from present-day Denmark from the 3rd and 2nd millennia BCE indicates a clear shift in mobility patterns in the Early Bronze Age (Frei et al. 2019). This study was based on a combination of strontium isotope and radiocarbon analyses together with anthropological investigations, aiming at exploring potential human mobility patterns during the late Neolithic and Early Bronze Age periods. Overall, their data suggest that, while the majority of individuals investigated were of local origin, the mobility of people seems to have been continuous throughout the 3rd and 2nd millennia BCE, but with a clear shift from around 1600 BCE onwards characterized by a larger variation in the geographical origin of the migrants (Frei et al. 2019). This shift seems to have happened in parallel with a strong increase of metal being imported to the region as well as with an isotopic change in the metal composition as shown by a recent study by Nørgaard et al. (2019). Interestingly, the human mobility study revealed that several male individuals were of nonlocal provenance (Frei et al. 2019). When we combine these previous results with the strontium isotope results presented in this paper, it is apparent that mobility is a relevant factor for both genders in Bronze Age society and that the term ‘*Fremde Männer*’ should be considered and explored further as part of the social dynamics of Early Bronze Age society.

Conclusion

The aim of the present study was to investigate male social roles in relation to mobility using a

multi-methodological approach focusing on archaeological material dating to NBA II and III (1500-1100 BCE), within the Vejle region of SE Jutland, Denmark.

New insights emerged through the application of this combined methodological approach. Archaeological and network analyses of male gear from burials and ritual deposits on a regional scale were combined with detailed results from two case studies using strontium isotope and radiocarbon analyses.

Specifically, the warrior arises as an overall identity for high-ranking males. Differences in their weaponry suggest that a minimum of three kinds of warriors were distinguished. Moreover, this observation is supported by research on the use of swords and spears from both earlier and contemporary contexts (Horn 2013; Horn and Karck 2019; Kristiansen 1984, 2002). These differences surely related to their disparate though coordinated roles in war but likely also permeated the household and other social domains. Furthermore, the strontium isotope results suggest that one of the two individuals on which we conducted strontium isotope analyses was local while the other might have moved.

When combined with other recent investigations, the present paper can indicate a varied pattern of mobility (including non-mobility) within Bronze Age society regardless of gender. Our results reveal complex and gendered socio-dynamics during Early NBA, hence updating and detailing previous studies. Furthermore, it is clear that long-distance travels enabled acquisition of key exogenous resources (such as bronze) that provided a comparative advantage when competing for or maintaining local political power (Earle et al. 2015; Vandkilde 2016). Several social routes were likely available for male elites when engaging in a game for power and prestige. Some routes took place on the local scene as a lynchpin for long-distance networks (such as was the case at Højgaard), while others implied movement and then integration as a highly functioning and -respected elite member of local society (such as it might have been the case for Jelling Øst).

Finally, our study suggests that there is potentially important information to be retrieved when combining network analyses with results from ar-

chaeometric data, thus providing a new platform and multi-methodological tool relevant for understanding prehistoric social structures in relation to mobility.

Acknowledgements

This research (including the strontium isotope and radiocarbon analyses) has been made possible by the support of the Carlsberg Foundation to the projects entitled ‘Tales of Bronze Age Women’ via grant CF-15 0878 and the ‘Semper Ardens’ project ‘Tales of Bronze Age People’ via grant CF18-0005, both to Karin Margarita Frei. We are very grateful to Prof. Robert Frei for providing access to the laboratory facilities at the Danish Isotope Centre in the University of Copenhagen.

Support from the Ministry of Culture Denmark under KFU’s grant FORM.2016-0014 was given to Louise Felding towards her PhD stipend. This paper forms part of her article-based PhD thesis that is funded by AU Arts, Vejle Museer, KFU and the ‘Tales of Bronze Age Women’ project.

Gratitude is owed to Flemming Kaul, National Museum Denmark and Tibor-Tamás Daróczi, AU for helpful comments regarding the pin from VKH 3418 Jelling Øst.

Finally, we are grateful for the comments from two anonymous reviewers that greatly improved the manuscript.

Declaration of Interest

No conflicts of interest are known at present by the authors in relation to the material addressed in this paper.

Bibliography

- Aner, E., Kersten, K., 1976. *Die Funde der älteren Bronzezeit des Nordischen Kreises in Dänemark, Schleswig-Holstein und Niedersachsen: Holbæk, Sorø und Præstø Amter*. The National Museum of Denmark; Copenhagen and Neumünster: Karl Wachholz.
- Aner, E., Kersten, K., Willroth, K.-H., Koch, E., 1990. *Die Funde der älteren Bronzezeit des nordischen Kreises in Dänemark, Schleswig-Holstein und Niedersachsen: Vejle Amt*. The National Museum of Denmark; Copenhagen and Neumünster: Karl Wachholz.
- Audouze, F., Courtois, J.-C., 1970. *Les épingles du sud-est de la France (Départements Drôme, Isère, Hautes-Alpes, Savoie, et Haute-Savoie)*. Prähistorische Bronzefunde Abt. XIII, 1. München: C.H. Beck.
- Bennike, P., 2007. *Jelling Øst, Jelling sogn, Tørrild herred, Vejle Amt (170904)*. Vejle Museum, VKH 3418, AS 58/2007. Unpublished report.
- Bentley, R.A., 2006. Strontium Isotopes from the Earth to the Archaeological Skeleton: A Review. *Journal of Archaeological Method Theory*, 13, 135-187. <https://doi.org/10.1007/s10816-006-9009-x>
- Bergerbrant, S., 2005. Female interaction during the early and middle Bronze Age Europe, with special focus on the bronze tubes. In: Hjørungdal, T., ed. *Gender Locales and Local Genders in Archaeology*. BAR International Series 1425, 13-23.
- Bergerbrant, S., 2007. *Bronze Age identities: costume, conflict and contact in Northern Europe 1600-1300 BC*. PhD Thesis. Göteborg: Bricoleur Press.
- Bergerbrant, S., Kristiansen, K., Allentoft, M.E., Frei, K.M., Price, T.D., Sjögren, K.-G., Tornberg, A., 2017. Identifying commoners in the Early Bronze Age: burials outside barrows. In: Bergerbrant, S., Wessman, A., eds. *New Perspectives on the Bronze Age*. Oxford: Archaeopress Archaeology, 37-64.
- Bertilsson, U., 2015. Examples of application of modern digital techniques and methods: Structure for motion (SfM) and multi-view stereo (MvS) for three-dimensional documentation of rock carvings in Tanum creating new opportunities for interpretation and dating. In: Troletti, F., ed. *Prospects for Prehistoric Rock Art Research*. XXVI Valcamonica Symposium. Centro Camuno Di Studi Preistorici, Capo Di Ponte, 57-62.
- Brück, J., 2004. Material metaphors: The relational construction of identity in Early Bronze Age burials in Ireland and Britain. *Journal of Social Archaeology*, 4, 307-333. <https://doi.org/10.1177/146960530404046417>
- Brughmans, T., Collar, A., Coward, F., 2016. *The connected past: challenges to network studies in archaeology and history*. Oxford: Oxford University Press. <https://doi.org/10.1017/s0959774317000403>
- Carancini, G.L., 1975. *Die Nadeln in Italien*. Prähistorische Bronzefunde Abt. XIII, 2. München: C.H. Beck.
- Cavazzuti, C., Cardarelli, A., Quondam, F., Salzani, L., Ferrante, M., Nisi, S., Millard, A.R., Skeates, R., 2019a. Mobile elites at Frattesina: flows of people in a Late Bronze Age 'port of trade' in northern Italy. *Antiquity*, 93, 624-644. <https://doi.org/10.15184/aqy.2019.59>

- Cavazzuti, C., Skeates, R., Millard, A.R., Nowell, G., Peterkin, J., Brea, M.B., Cardarelli, A., Salzani, L., Claudio Cavazzuti, Skeates, R., Andrew R Millard, Nowell, G., Peterkin, J., Bernabò Brea, M., Cardarelli, A., Salzani, L., 2019b. Flows of people in villages and large centres in Bronze Age Italy through strontium and oxygen isotopes. *PLoS One*, 14, e0209693. <https://doi.org/10.1371/journal.pone.0209693>
- Christensen, K., Jensen, J., 1991. Egtvedpigens alder. *Nationalmuseets Arbejdsmark*, 1991, 10-19.
- Christensen, P.M., 2006. *Beretning for udgravning af VKH 3418 Jelling Øst, Jelling sogn, Tørrild herred, Vejle amt. Stednr. 17.04.01. KUASnr. FOR 2003-2122-0920*. Unpublished report. VejleMuseerne.
- Earle, T., Ling, J., Uhnér, C., Stos-Gale, Z., Melheim, L., 2015. The Political Economy and Metal Trade in Bronze Age Europe: Understanding Regional Variability in Terms of Comparative Advantages and Articulations. *European Journal of Archaeology*, 18, 633-657. <https://doi.org/10.1179/1461957115y.00000000008>
- Essen, R., 1985. *Die Nadeln in Polen II (Mittlere Bronzezeit)*. *Prähistorische Bronzefunde*, Abt. XIII, 9. München: C.H. Beck.
- Fox, R., 1967. *Kinship and marriage: an anthropological perspective*. Harmondsworth: Penguin.
- Frei, K.M., Frei, R., 2011. The geographic distribution of strontium isotopes in Danish surface waters – A base for provenance studies in archaeology, hydrology and agriculture. *Applied Geochemistry*, 26, 326-340. <https://doi.org/10.1016/j.apgeochem.2010.12.006>
- Frei, K.M., 2012. Exploring the potential of the strontium isotope tracing system in Denmark. *Danish Journal of Archaeology*, 1, 113-122. <https://doi.org/10.1080/21662282.2012.760889>
- Frei, K.M., Price, T.D., 2012. Strontium isotopes and human mobility in prehistoric Denmark. *Archaeological and Anthropological Sciences*, 4, 103-114. <https://doi.org/10.1007/s12520-011-0087-7>
- Frei, K.M., Mannering, U., Kristiansen, K., Allentoft, M.E., Wilson, A.S., Skals, I., Tridico, S., Nosch, M.L., Willerslev, E., Clarke, L., Frei, R., 2015. Tracing the dynamic life story of a Bronze Age Female. *Scientific Reports*, 5, 1-7. <https://doi.org/10.1038/srep10431>
- Frei, K.M., Villa, C., Jørkov, M.L., Allentoft, M.E., Kaul, F., Ethelberg, P., Reiter, S.S., Wilson, A.S., Taube, M., Olsen, J., 2017. A matter of months: High precision migration chronology of a Bronze Age female. *PLoS One*, 12, e0178834. <https://doi.org/10.1371/journal.pone.0178834>
- Frei, K.M., Bergerbrant, S., Sjögren, K.-G., Jørkov, M.L., Lynnerup, N., Harvig, L., Allentoft, M.E., Sikora, M., Price, T.D., Frei, R., Kristiansen, K., 2019. Mapping human mobility during the third and second millennia BC in present-day Denmark. *PLoS One*, 14, e0219850. <https://doi.org/10.1371/journal.pone.0219850>
- Frei, R., Frei, K.M., 2013. The geographic distribution of Sr isotopes from surface waters and soil extracts over the island of Bornholm (Denmark) – A base for provenance studies in archaeology and agriculture. *Applied Geochemistry* 38, 147-160. <https://doi.org/10.1016/j.apgeochem.2013.09.007>

- Frei, R., Frei, K.M., Jessen, S., 2019. Shallow retardation of the strontium isotope signal of agricultural liming – implications for isoscapes used in provenance studies. *Science of the Total Environment*, 706, 135710. <https://doi.org/10.1016/j.scitotenv.2019.135710>
- Gedl, M., 1983. *Die Nadeln in Polen I: Frühe und ältere Bronzezeit. Prähistorische Bronzefunde*, Abt. XIII, 7. München: C.H. Beck.
- Hansen, M.R., 2014. Expressing identity through ritual in the Early Bronze Age. In: Anfinset, N., Wrigglesworth, M., eds. *Local Societies in Bronze Age Northern Europe*. London: Routledge, 56–69. <https://doi.org/10.4324/9781315728834>
- Hillson, S., 1996. *Teeth*. Cambridge: Cambridge University Press.
- Holst, M.K., 2012. South Scandinavian Early Bronze Age barrows – a survey. In: Holst, M.K., Rasmussen, M., eds. *Skelhøj and the Bronze Age Barrows of Southern Scandinavia. Vol I: The Bronze Age Barrow Tradition and the Excavation of Skelhøj*. Højbjerg: Jutland Archaeological Society, 27-128.
- Hoogewerff, J.A., Reimann, C., Ueckermann, H., Frei, R., Frei, K.M., Van Aswegen, T., Stirling, C., Reid, M., Clayton, A., Ladenberger, A., 2019. Bioavailable 87Sr/86Sr in European soils: A baseline for provenancing studies. *Science of the Total Environment*, 672, 1033-1044. <https://doi.org/10.1016/j.scitotenv.2019.03.387>
- Horn, C., 2013. Weapons, fighters and combat: Spears and swords in Early Bronze Age Scandinavia. *Danish Journal of Archaeology*, 2, 20-44. <https://doi.org/10.1080/21662282.2013.838832>
- Horn, C., 2017. It's a mans world? Sex and gender in Scandinavian Bronze Age rock art. In: Bergerbrant, S., Wessman, A., eds. *New Perspectives on The Bronze Age. Proceedings of the 13th Nordic Bronze Age Symposium Held in Gothenburgh 9th to 13th June 2015*. Oxford: Archaeopres Archaeology, 237-252.
- Horn, C., Karck, T., 2019. Weapon and tool use during the Nordic Bronze Age. *Danish Journal of Archaeology*, 8, 1-20. <https://doi.org/10.7146/dja.v8i0.111834>
- Horn, C., Potter, R., 2018. Transforming the Rocks – Time and Rock Art in Bohuslän, Sweden. *European Journal of Archaeology*, 21, 361–384. <https://doi.org/10.1017/ea.2017.38>
- Hu, Y., 2005. Efficient, high-quality force-directed graph drawing. *Mathematica Journal*, 10, 37-71.
- Jantzen, D., Brinker, U., Orschiedt, J., Heinemeier, J., Piek, J., Hauenstein, K., Krüger, J., Lidke, G., Lübke, H., Lampe, R., Lorenz, S., Schult, M., Terberger, T., 2011. A Bronze Age battlefield? Weapons and trauma in the Tollense Valley, north-eastern Germany. *Antiquity*, 85, 417-433. <https://doi.org/10.1017/s0003598x00067843>
- Jockenhövel, A., 1980. *Die Rasiermesser in Westeuropa. Prähistorische Bronzefunde*, 3. München: C.H. Beck.
- Jockenhövel, A., 1991. Räumliche Mobilität von Personen in der mittleren Bronzezeit des westlichen Mitteleuropa. *Germania*, 69, 49-62.

- Jockenhövel, A., 1995. Zur Ausstattung von Frauen in Nordwestdeutschland und in der deutschen Mittelgebirgszone während der Spätbronzezeit und Älteren Eisenzeit. In: Jockenhövel, A., ed. *Festschrift für Hermann Müller-Karpe zum 70. Geburtstag*. Bonn, 195-212.
- Jockenhövel, A., Kubach, W., 1994. *Bronzezeit in Deutschland*. Hamburg: Nikol Verlagsgesellschaft.
- Kersten, K., 1936. *Zur älteren nordischen Bronzezeit*. Veröffentlichungen der Schleswig-holsteinischen Universitätsgesellschaft. Reihe 2, Nr. 3. Neumünster: Karl Wachholz.
- Knappett, C., 2011. *An Archaeology of Interaction: Network Perspectives on Material Culture and Society*, E book 201. ed. Oxford Scholarship Online; Oxford: Oxford University Press.
- Knipper, C., Mittnik, A., Massy, K., Kociumaka, C., Kucukkalipci, I., Maus, M., Wittenborn, F., Metz, S.E., Staskiewicz, A., Krause, J., Stockhammer, P.W., 2017. Female exogamy and gene pool diversification at the transition from the Final Neolithic to the Early Bronze Age in central Europe. *Proceedings of the National Academy of Sciences*, 114 (38), 10083-10088. <https://doi.org/10.1073/pnas.1706355114>
- Knöpke, S., 2009. *Der urnenfelderzeitliche Männerfriedhof von Neckarsulm*. Landesamt für Denkmalpflege. Stuttgart: Konrad Theiss Verlag.
- Kristiansen, K., 1984. Krieger und Häuptlinge in der Bronzezeit Dänemarks. Ein Beitrag zur Geschichte des bronzezeitlichen Schwertes. *Sonderdruck aus Jahrb. des Römisch-Germanischen Zentralmuseums*, 31, 187-208.
- Kristiansen, K., 1998. From stone to bronze: the evolution of social complexity in northern Europe, 2300-1200 BC. In: Kristiansen, K., Rowlands, M., eds. *Social Transformations in Archaeology. Global and Local Perspectives*. London: Routledge, 106-141.
- Kristiansen, K., 2002. The tale of the sword – sword and swordfighters in Bronze Age Europe. *Oxford Journal of Archaeology*, 21, 319-332. <https://doi.org/10.1111/1468-0092.00166>
- Kristiansen, K., 2007. The rules of the game: decentralised complexity and power structures. In: Kohring, S., Wynne-Jones, S., eds. *Socialising Complexity. Approaches to Power and Interaction in the Archaeological Record*. Oxford: Oxbow Books, 60-76.
- Kristiansen, K., 2014. Bronze Age Identities. From Social to Cultural and Ethnic Identity. In: McNerney, J., ed. *A Companion to Ethnicity in the Ancient Mediterranean*. Hoboken: John Wiley & Sons, 82-96. <https://doi.org/10.1002/9781118834312.ch6>
- Kristiansen, K., Larsson, T.B., 2005. *The rise of Bronze Age society: travels, transmissions and transformations*. Cambridge: Cambridge University Press.
- Kristiansen, K., Suchowska-Ducke, P., 2015. Connected Histories: The Dynamics of Bronze Age Interaction and Trade 1500-1100 BC. *Proceedings of the Prehistoric Society*, 81, 361-392. <https://doi.org/10.1017/ppr.2015.17>
- Kubach, W., 1977. *Die Nadeln in Hessen und Rheinhessen. Prähistorische Bronzefunde*, Abt. XIII, 3. München: C.H. Beck.

- Laursen, S.T., Johansen, K.L., Holst, M.K., 2004. *VKH 1842 Højgård, Kongsted, Kongsted by matr. 7a, Bredstrup sogn, Elbo herred, Vejle amt*. Stednr. 170301. sb.nr. 26. KUAS jnr. 2003-2121-0037. Unpublished report. VejleMuseerne/Moesgaard Museum.
- Laux, F., 1976. *Die Nadel in Niedersachsen. Prähistorische Bronzefunde*, Abt. XIII, 4. München: C.H. Beck.
- Ling, J., Bertilsson, U., 2017. Biography of the Fossum Panel. *Adoranten*. 58-72.
- Ling, J., Earle, T., Kristiansen, K., 2018. Maritime Mode of Production Raiding and Trading in Seafaring Chiefdoms. *Current Anthropology*, 5, 488-524. <https://doi.org/10.1086/699613>
- Ling, J., Hjärthner-Holdar, E., Grandin, L., Billström, K., Persson, P.O., 2013. Moving metals or indigenous mining? Provenancing Scandinavian Bronze Age artefacts by lead isotopes and trace elements. *Journal of Archaeological Science*, 40, 291-304. <https://doi.org/10.1016/j.jas.2012.05.040>
- Ling, J., Hjärthner-Holdar, E., Grandin, L., Stos-Gale, Z., Kristiansen, K., Melheim, A.L., Artioli, G., Angelini, I., Krause, R., Canovaro, C., 2019. Moving metals IV: Swords, metal sources and trade networks in Bronze Age Europe. *Journal of Archaeological Science Reports*, 26, 101837. <https://doi.org/10.1016/j.jasrep.2019.05.002>
- Ling, J., Stos-Gale, Z., Grandin, L., Billström, K., Hjärthner-Holdar, E., Persson, P.O., 2014. Moving metals II: Provenancing Scandinavian Bronze Age artefacts by lead isotope and elemental analyses. *Journal of Archaeological Science*, 41, 106-132. <https://doi.org/10.1016/j.jas.2013.07.018>
- Lynnerup, N., 2004. *Højgård, Kongsted, Sb.nr.: 170301-26. Vejle Kulturhistoriske Museum*. VKH 1842, AS 48/04. Unpublished report.
- McArthur, J.M., Rio, D., Massari, F., Castradori, D., Bailey, T.R., Thirlwall, M., Houghton, S., 2006. A revised Pliocene record for marine- $^{87}\text{Sr}/^{86}\text{Sr}$ used to date an interglacial event recorded in the Cockburn Island Formation, Antarctic Peninsula. *Palaeogeography, Palaeoclimatology, Palaeoecology*, 242, 126-136. <https://doi.org/10.1016/j.palaeo.2006.06.004>
- Melheim, L., Grandin, L., Persson, P.-O., Billström, K., Stos-Gale, Z., Ling, J., Williams, A., Angelini, I., Canovaro, C., Hjärthner-Holdar, E., Kristiansen, K., 2018. Moving metals III: Possible origins for copper in Bronze Age Denmark based on lead isotopes and geochemistry. *Journal of Archaeological Science*, 96, 85-105. <https://doi.org/10.1016/j.jas.2018.04.003>
- Millard, A.R., 2014. Conventions for reporting radiocarbon determinations. *Radiocarbon*, 56, 555-559. <https://doi.org/10.1017/s0033822200049596>
- Mittnik, A., Massy, K., Knipper, C., Wittenborn, F., Pfrengle, S., Carlich-Witjes, N., Deeg, H., Furtwängler, A., Harbeck, M., von Heyking, K., Kociumaka, C., Kucukkalipci, I., Lindauer, S., Metz, S., Staskiewicz, A., Thiel, A., Wahl, J., Haak, W., Pernicka, E., Schiffels, S., Stockhammer, P.W., Krause, J., 2019. Kinship-based social inequality in Bronze Age Europe. *Science*, 366 (6466), 731-734. <https://doi.org/10.1126/science.aax6219>
- Moen, M., 2019. *Challenging Gender. A reconsideration of gender in the Viking Age using the mortuary landscape*. PhD Thesis. Oslo.

- Montelius, O., 1885. *Om tidsbestämning inom bronsåldern med särskilt avseende på Skandinavien*. Stockholm: Akedemiens Förlag.
- Montelius, O., 1917. *Minnen från vor Forntid*. Stockholm: Norstedt 1917.
- Montgomery, J., 2010. Passports from the past: Investigating human dispersals using strontium isotope analysis of tooth enamel. *Annals of Human Biology*, 37, 325-346. <https://doi.org/10.3109/03014461003649297>
- Müller, S., 1882. Den Europæiske Bronzealders oprindelse og første udvikling oplyst ved de ældste bronzefund i det sydøstlige Europa. *Aarbøger for Nordisk Oldkyndighed og Historie*, 1882. København.
- Müller, S., 1909. Bronzealderens Begyndelse og ældre Udvikling i Danmark. *Aarbøger for Nordisk Oldkyndighed og Historie* 1909. København.
- Nørgaard, H.W., Pernicka, E., Vandkilde, H., 2019. On the trail of Scandinavia's early metallurgy: Provenance, transfer and mixing. *PLoS One*, 14, 1-32. <https://doi.org/10.1371/journal.pone.0219574>
- Novotná, M., Novotná, M., 1980. *Die Nadeln in der Slowakei. Prähistorische Bronzefunde*, Abt. XIII, 6. München: C.H. Beck.
- Philip Horwitz, E., Chiarizia, R., Dietz, M.L., 1992. A novel strontium-selective extraction chromatographic resin. *Solvent Extraction and Ion Exchange*, 10, 313-336. <https://doi.org/10.1080/07366299208918107>
- Price, T.D., Ambrose, S.H., Bennike, P., Heinemeier, J., Noe-Nygaard, N., Petersen, E.B., Petersen, P.V., Richards, M.P., 2007. New information on the Stone Age graves at Dragsholm, Denmark. *Acta Archaeologica*, 78, 193-219. <https://doi.org/10.1111/j.1600-0390.2007.00106.x>
- Price, T.D., Frei, K.M., Dobat, A.S., Lynnerup, N., Bennike, P., 2011. Who was in Harold Bluetooth's army? Strontium isotope investigation of the cemetery at the Viking Age fortress at Trelleborg, Denmark. *Antiquity*, 85, 476-489. <https://doi.org/10.1017/s0003598x00067880>
- Price, T.D., Frei, R., Brinker, U., Lidke, G., Terberger, T., Frei, K.M., Jantzen, D., 2017. Multi-isotope proveniencing of human remains from a Bronze Age battlefield in the Tollense Valley in northeast Germany. *Archaeological and Anthropological Sciences*, 11, 33-49. <https://doi.org/10.1007/s12520-017-0529-y>
- Ramsey, C. B. 2009. Bayesian Analysis of Radiocarbon Dates. *Radiocarbon*, 51(1), 337-60. <https://doi.org/10.1017/s0033822200033865>
- Ravn, M., 1993. Analogy in Danish Prehistoric Studies. *Norwegian Archaeological Review*, 26, 59-75. <https://doi.org/10.1080/00293652.1993.9965559>
- Reimer, P. J., Bard, E., Bayliss, A., Beck, J. W., Blackwell, P. G., Ramsey, C. B., Buck, C. E., Cheng, H., Edwards, L., Friedrich, M. 2013. IntCal13 and Marine13 Radiocarbon Age Calibration Curves 0–50,000 Years Cal BP. *Radiocarbon*, 55(4), 1869-87. https://doi.org/10.2458/azu_js_rc.55.16947

- Reiter, S.S., Frei, K.M., 2015. Migration and Identity at the Early Bronze Age Cemetery of Jelšovce, Southwest Slovakia: The Strontium Evidence. In: Suchowska-Ducke, P., Reiter, S., eds. *Forging Identities. The Mobility of Culture in Bronze Age Europe. Report from a Marie Curie Project 2009-2012 with Concluding Conference at Aarhus University, Moesgaard 2012*: Volume 1. BAR International Series. Oxford: Archaeopress, 121-130.
- Reiter, S.S., Frei, K.M., 2019. Interpreting Past Human Mobility Patterns: A Model. *European Journal of Archaeology* 22(4), 454-469. <https://doi.org/10.1017/ea.2019.35>
- Říhovský, J., 1979. *Die Nadeln in Mähren und im Ostalpengebiet: (von d. mittleren Bronzezeit bis zur älteren Eisenzeit)*. *Prähistorische Bronzefunde*, Abt. XIII, 5. München: C.H. Beck.
- Říhovský, J., 1983. *Die Nadeln in Westungarn*. *Prähistorische Bronzefunde*, Abt. XIII, 10. München: C.H. Beck.
- Sahlins, M., 1958. *Social Stratification in Polynesia*. Seattle: University of Washington Press.
- Sahlins, M., 2008. The stranger-king or, elementary forms of the politics of life. *Indonesia and the Malay world*, 36, 177-199. <https://doi.org/10.1080/13639810802267918>
- Schauer, P., 1971. *Die Schwerter in Süddeutschland, Österreich und der Schweiz*. München: Franz Steiner Verlag.
- Skogstrand, L., 2010. Prehistoric Hegemonic Masculinities. In: Dommasnes, L.H., Hjørungdal, T., Montón-Subías, S., Romero, M.S., Wicker, N.L., eds. *Situating Gender in European Archaeologies*. Budapest: Archaeolingua, 35–50.
- Strehle, H., 2010. *VKH 1842 Højgård, en mikro-udgravning af kiste fra ældre bronzealder. Metoder til mikro-udgravning, materialeidentifikation, dokumentation af mikrostratigrafi og konservering af organisk materiale. Report*. Konserverings- og Naturvidenskabelig Afdeling. Nr. 7. Moesgaard Museum.
- Stuiver, M and Polach, H. A. 1977. Discussion Reporting of 14 C Data. *Radiocarbon*, 19(3), 355-63. <https://doi.org/10.1017/S0033822200003672>
- Sørensen, M.L.S., 1991. The construction of gender through appearance. In: Walde, D., Willows, N.D. (Eds.), *The Archaeology of Gender: Proceedings of the Twenty-Second Annual Conference of the Archaeological Association of the University of Calgary* (Vol. 1989). Calgary: University of Calgary Archaeological Association, 121-129.
- Sørensen, M.L.S., 1992. Gender archaeology and Scandinavian Bronze age studies. *Norwegian Archaeological Review*, 25, 31-49. <https://doi.org/10.1080/00293652.1992.9965543>
- Sørensen, M.L.S., 1997. Reading Dress: The Construction of Social Categories and Identities in Bronze Age Europe. *Journal of European Archaeology*. 5, 93-114. <https://doi.org/10.1179/096576697800703656>
- Sørensen, M.L.S., 2004. Stating identities: the use of objects in rich Bronze Age Graves. In: Cherry, J., Scarre, C., Shennan, S., eds. *Explaining Social Change: Studies in Honour of Colin Renfrew*. Cambridge: Cambridge University Press, 167-176.

- Sørensen, M.L.S., 2013. Identity, Gender, and Dress in the European Bronze Age. In: Fokkens, H., Harding, A., eds. *Oxford Handbook of the European Bronze Age*. Oxford: Oxford University Press, 216-233. <https://doi.org/10.1093/oxfordhb/9780199572861.001.0001>
- Thomsen, E., Andreasen, R., 2019. Agricultural lime disturbs natural strontium isotope variations: Implications for provenance and migration studies. *Science Advances*, 5, eaav8083. <https://doi.org/10.1126/sciadv.aav8083>
- Thrane, H., 2006. Swords and Other Weapons in the Nordic Bronze Age: Technology, Treatment, and Contexts. In: Otto, T., Thrane, H., Vandkilde, H., eds. *Warfare and Society: Archaeological and Social Anthropological Perspectives*. Aarhus: Aarhus University Press, 491-504.
- Treherne, P., 1995. The Warrior's Beauty: the Masculine Body and Self-identity in Bronze-Age Europe. *Journal of European Archaeology*, 3, 105-144. <https://doi.org/10.1179/096576695800688269>
- Uhlig, T., Krüger, J., Lidke, G., Jantzen, D., Lorenz, S., Ialongo, N., Terberger, T., 2019. Lost in combat? A scrap metal find from the Bronze Age battlefield site at Tollense. *Antiquity*, 93, 1211-1230. <https://doi.org/10.15184/aqy.2019.137>
- Vandkilde, H., 2006. Warfare and Gender According to Homer: An Archaeology of an Aristocratic Warrior Culture. In: Otto, T., Thrane, H., Vandkilde, H., eds. *Warfare and Society: Archaeological and Social Anthropological Perspectives*. Aarhus: Aarhus University Press, 515-528.
- Vandkilde, H., 2016. Bronzization: The Bronze Age as pre-modern globalization. *Praehistorische Zeitschrift*, 91, 103-123. <https://doi.org/10.1515/pz-2016-0005>
- Vandkilde, H., 2018. Violent Beauty in the Bronze Age. In: Hansen, S., Krause, R., eds. *Bronze Age Hillforts Between the Taunus and Carpathian Mountains. Proceedings of the First International LOEWE Conference, 7-9 December 2016 in Frankfurt/M.* Bonn: Dr. Rudolf Habelt, 83-101.
- Vandkilde, H., 2019. Bronze Age Beginnings—a Scalar View from the Global Outskirts. In: *Proceedings of the Prehistoric Society*. Cambridge: Cambridge University Press, 1-27. <https://doi.org/10.1017/ppr.2019.7>
- Vandkilde, H., Hansen, S., Kotsakis, K., Kristiansen, K., Müller, J., Sofaer, J., Sørensen, M.L.S., 2015. Cultural Mobility in the Bronze Age. In: Suchowska-Ducke, P., Scott, S.R., Vandkilde, H., eds. *Forging Identities. The Mobility of Culture in Bronze Age Europe: Volume 1*. BAR S2771. Oxford: British Archaeological Reports Ltd, 5-38.
- Vasic, R., 2003. *Die Nadeln im Zentralbalkan (Vojvodina, Serbien, Kosovo und Makedonien)*. *Prähistorische Bronzefunde*, Abt. XIII, 11. Stuttgart: Franz Steiner Verlag.
- Wahl, J., Price, T.D., 2013. Local and foreign males in a late Bronze Age cemetery at Neckarsulm, south-western Germany: strontium isotope investigations. *Anthropologischer Anzeiger*, 70, 289-307. <https://doi.org/10.1127/0003-5548/2013/0334>

Wels-Weyrauch, U., 1989. Mittelbronzezeitliche Frauentrachten in Süddeutschland (Beziehungen zur Hagenauer Gruppierung). In: *Dynamique du Bronze Moyen en Europe Occidentale. Actes du 113e congrès national des sociétés savantes, Strasbourg 1988*. Paris: CTHS Edition, 117-134.

Wylie, A., 1985. The Reaction against Analogy. *Advances in Archaeological Method and Theory*, 8, 63-111. <https://doi.org/10.1016/b978-0-12-003108-5.50008-7>

Zick, B., 1993. Eine Frauenbestattung der Ilmenau-Kultur as Flintbek. Zur Frage von Handels und Personenkontakte in der Älteren Bronzezeit. *Archäologie in Schleswig/Arkæologi i Slesvig*, 2, 185-191.

Appendices

<i>Appendix 1. Spreadsheet.</i> Total dataset for the Early Bronze Age, Vejle Amt.	26-110
<i>Appendix 2. Text.</i> Metadata on dataset.	111-113
<i>Appendix 3. Spreadsheet.</i> Male gendered contexts per. II and III, Vejle Amt.	114-167

Con- text_ id	Site id	Regional Museum code	Place Name	Site Classifi- cation	Find Year	Coun- try	Adm id	Sb nr.	Parish	Coord_ EAST	Coord_ NORTH	UTM zone	SITE:Notes	Context Name	In Situ	Closed Con- text	Context Classifi- cation	Orien- tation	Hum- an Re- mains	Gender Social	Con- text date by period	Notes	Object_Muse- um_id	Quan- tity	Object date by period	Description_ object	Object Mate- rial	Object Place- ment	Artefact Classifi- cation	Object Sub- type	Eco- fact Classi- fifi- ca- tion
11	40		Palsgård	Loose Find	1964	DK	170101		As	0	0		Single find from per. II Mus nummer maybe NM and not Vejle?		0	0	Unknown		0	Un- known	EBA II	Find place un- known	VKH958x4649	1	EBA II	Tutuli with narrow ornamental lines and flat rim. Conical point.	Bronze	N/A	Tutuli_ Group A	Form A01	N/A
19	43	Moesgaard 7249	Palsgård	Burial Mound	0	DK	170101		As	0	0		Nor in situ But found in burial mound near Palsgård with male per. III burial		0	0	Burial_ Unspec	0	Male	EBA III		Moesgaard 7249	1	EBA III	Unsecure context	Bronze		Chape_ Form B B04	Form B04		
20	44	Moesgaard 753	Kirchspiel As	Single Deposi- tion	0	DK	170101		As	0	0		Unknown find place. Bought in Horsens. Probable deposit		0	0	Context_ Wetland	0	N/A	Early Bronze Age	Probable bog depo- sition	Moesgaard 753	1	Early Bronze Age	Bog patina. Massive chisel with signs of wear (abschal- benutzung). enden durch bent neck round sides and blunt edge.	Bronze		Chisel			
22	46	NM26095	Barritskov	Single Deposi- tion	1856	DK	170102		Barrit	0	0		Probable deposit per II		0	0	Unknown	0	Male	EBA II		NM26095		EBA II	Previous Frederik VII nr. 1770 Possible bog patina.	Bronze		Axe_ Group C1			
23	47	NM26240	Barritskov	Single Find	1856	DK	170102		Barrit	0	0		Probably from per. III grave. Unknown location		0	0	Burial_ Unspec	0	Un- known	EBA III	Probably from burial context. Location unknown.	NM26240	1	EBA III	From Fredrik VII collection.	Bronze		Fibula_ Group B, Frag- ment			
26	49	VKH 1130/64	Glud	Single Grave	1930	DK	170104	42	Glud	563288	6186059	ETRS89 32N			1	0	Burial_ Unspec, Grave_ Flat_ Grave	0	Un- known	Early Bronze Age	Grave stones found by plough- ing. Presum- ably flat grave	VKH 1130/64	1	Early Bronze Age	Fragment of dagger blade. Privately owned.	Bronze		Blade, Dagger			
27	50	Glud Museum A470/1957	Tombal- legård	Burial Mound	1880	DK	170104		Glud	0	0		From removed mound.		0	0	Burial_ Unspec	0	Male	EBA II		Glud Museum A470/1957	1	EBA II		Bronze		Axe_ Group D			
28	51	Museum Glud B243/1957	Glud sogn	Loose Find	0	DK	170104		Glud	0	0		Handed in from Hjarnø		0	0	Unknown	0	Un- known	EBA III		Museum Glud B243/1957	1	EBA III	rhombic section	Bronze		Dag- ger_ Group A			

29	52	NM8072		Hjarnø	Single Deposition	1844	DK	170105		Hjarnø	0	0			Presumed bog deposition due to patina.	0	0	Context_ Wetland	0	0	Male	EBA II		NM8072		Possibly not NNM number?	Bronze	Sword_Group B		
30	53		Strandhuse	Burial Mound	1947	DK	170107		20	Klakring	563765	6173651	ETRS89	32N		1	0	Burial_Inhumation, Grave_Oak_Coffin, Grave_Stone_Built	1	0	Male	EBA II	Dis-turbed. 2,65m long x 1,60m wide	NMB13812	1	EBA II	x1	Right_Side	Sword_Group B	
30	53		Strandhuse	Burial Mound	1947	DK	170107		20	Klakring	563765	6173651	ETRS89	32N		1	0	Burial_Inhumation, Grave_Oak_Coffin, Grave_Stone_Built	1	0	Male	EBA II	Dis-turbed. 2,65m long x 1,60m wide	NMB13813	1	EBA II	x2	Left_Side	Vessel	
31	54		Nesbager	Burial Mound	1929	DK	170108		14	Nesbager	553575	6178359	ETRS89	32N	Stednavn 'Stenhøj' i FF.	0	0	Burial_Unspec	0	0	Un-known	Early Bronze Age	Pre-sumed burial.	VKH 1130/52		Presumed EBA			Knife	
33	55	NM 328/50	Rårup Østermark	Burial Mound	1900	DK	170109		45	Rårup	560794	6179600	ETRS89	32N		0	0	Burial_Inhumation	0	0	Male	Early Bronze Age	Not excavated	NM 328/50	1	Early Bronze Age	Sword pre-sumably EBA		Sword	
34	56		Rårup Østermark	Burial Mound	0	DK	170109		66	Rårup	560921	6179847	ETRS89	32N	sb 66	0	0	Burial_Unspec	0	0	Male	EBA III		Glud Museum A800	1	Age EBA III			Sword_Group E	
35	57		Astrup	Burial Mound	0	DK	170109		12	Rårup	560998	6180637	ETRS89	32N	Burial mound now gone	0	0	Burial_Unspec	0	0	Un-known	Early Bronze Age	Presumed EBA	NM sognearkiv	1	Gold ring. Missing.		Gold	Ring_Finger	
36	58		Vester-Bisholt	Single Deposition	0	DK	170110		14	Sljold	560893	6187522	ETRS89	32N	'Spindelkonens Høj' Fund fra området	0	0	Unknown	0	0	Male	EBA II	Probable deposition	Glud Museum 2540					Bronze	Axe_Group CII
38	60		Uth	Burial Mound	1878	DK	170112		8	Uth	555611	6186370	ETRS	89	FF stednavn: 'Eskemose' nær høj	0	0	Burial_Creation, Grave_Stone_Cist	0	0	Un-known	Early Bronze Age		NM sognearkiv		Bronze dagger now missing		Bronze	Dagger_Fragment	
39	61		Uth	Burial Mound	0	DK	170112			Uth	0	0				0	0	Burial_Unspec	0	0	Un-known	Early Bronze Age	HOM 231				Bronze	Blade, Dagger_Group B		
40	62		Almind	Burial Mound	1856	DK	170201		22	Almind	532188	6157555	ETRS	89	FF placename: Musvrå Høje sb 22-23 (coordinates from sb 22) Excavation of sb 22 in 2012 (MKH 1775)	0	0	Burial_Unspec	0	0	Un-known	Early Bronze Age		NM15500		Early Bronze Age		Gold	Ring_Finger_Group A	

41	63	MKH 1646	Almind	Loose Find	1927	DK	170201	61	Almind	530974	6158066	ETRS 89	32N	From matrikel 1A Probable grave	0	0	Burial_ Unspec	0	Male	EBA II	MKH 1646	1		Bronze	Axe_ Group C, Palaeo-axe_ Work
42	64		Donsmølle	Single Deposition	0	DK	170201	13E	Almind	527945	6158031	ETRS 89	32N	Several mounds nearby (sb 13 A-D)	0	0	Unknown	0	Male	Early Bronze Age	unknown			Bronze	Axe
43	65	NM19888	Møsvrå	Burial Mound	1881	DK	170201	42	Almind	532762	6158016	ETRS 89	32N		0	0	Burial_ Unspec	0	Unknown	Early Bronze Age	NM19888			Gold	Ring_ Finger_ Group A
44	66		Møsvrå	Single Deposition	1909	DK	170201	43	Almind	532574	6158232	ETRS 89	32N		0	0	Context_ Wetland	0	Male	Early Bronze Age	unknown			Bronze	Spear Head
45	67		Eltang	Burial Mound	1928	DK	170202	9	Eltang	534779	6155422	ETRS 89	32N		0	0	Burial_ Unspec	0	Male	Early Bronze Age	unknown			Bronze	Sword
46	68	Moesgaard 5229	Eltang	Deposition	0	DK	170202		Eltang	0	0				0	0	Context_ Wetland	0	Male	EBA II	Moesgaard 5229				Spear Head Form 6
47	69	NM 368/38	Ejstrup	Burial Mound	1938	DK	160601	23	Harre	516483	6205417	ETRS 89	32N	AK mentions possible deposition. FF: burial mound	0	0	Burial_ Unspec, Grave_ Oak_Coffin	0	Unknown	Early Bronze Age	NM 368/38	1		Wood	Coffin
48	70		Harre	Loose Find	0	DK	160601		Harre	0	0			Bought in antiquities store in Odense. Gift to Esbjerg Museum.	0	0	Burial_ Unspec	0	Male	EBA III	Esbjerg 688	1		Bronze	Sword_ Group E
51	72		Højrup	Burial Mound	1909	DK	170204	30	Herslev	537332	6158574	ETRS 89	32N		1	0	Burial_ Unspec, Grave_ Stone_ Built	0	Male	Early Bronze Age	unknown			Bronze	Sword
51	72		Højrup	Burial Mound	1909	DK	170204	30	Herslev	537332	6158574	ETRS 89	32N		1	0	Burial_ Unspec, Grave_ Stone_ Built	0	Male	Early Bronze Age	unknown			Bronze	Pin
55	74	NM 1118/69	Tolstrup	Burial Mound	1969	DK	170204	13	Herslev	539482	6159411	ETRS89	32N	Diameter: 24 - 25m. Four cup marks in stone perimeter (stones kept at farm).	1	0	Other	0	Unknown	Early Bronze Age	stone 1			Stone	Rock Carving
55	74	NM 1118/69	Tolstrup	Burial Mound	1969	DK	170204	13	Herslev	539482	6159411	ETRS89	32N	Diameter: 24 - 25m. Four cup marks in stone perimeter (stones kept at farm).	1	0	Other	0	Unknown	Early Bronze Age	stone 2			Stone	Rock Carving

55	74	NM 1118/69	Tolstrup	Burial Mound	1969	DK	170204	13	Herslev	539482	6159411	ETRS89	32N	Diameter: 24 - 25m. Four cup marks in stone perimeter (stones kept at farm).	1	0	Other	0	Un-known	Early Bronze Age	Stone circle around mound (hand-kreds)	stone 3	1	Early Bronze Age	Stone	Rock Carving
55	74	NM 1118/69	Tolstrup	Burial Mound	1969	DK	170204	13	Herslev	539482	6159411	ETRS89	32N	Diameter: 24 - 25m. Four cup marks in stone perimeter (stones kept at farm).	1	0	Other	0	Un-known	Early Bronze Age	Stone circle around mound (hand-kreds)	stone 4	1	Early Bronze Age	Stone	Rock Carving
55	74	NM 1118/69	Tolstrup	Burial Mound	1969	DK	170204	13	Herslev	539482	6159411	ETRS89	32N	Diameter: 24 - 25m. Four cup marks in stone perimeter (stones kept at farm).	1	0	Other	0	Un-known	Early Bronze Age	Stone circle around mound (hand-kreds)	stone 5	1	Early Bronze Age	Stone	Rock Carving
56	75		Hvidsminde	Burial Mound	1908	DK	170205	34	Kolding	532168	6151381	ETRS 89	32N	Earlier id. sb 9.	0	0	Burial_ Unspec_ Grave_ Stone_ Built	0	Male	Early Bronze Age	Now missing	unknown	1	Early Bronze Age	Bronze	Sword
57	76		Kolding	Burial Mound	0	DK	170205	5	Kolding	529431	6150508	ETRS 89	32N	FF placename: Kolding Markjorder	1	0	Burial_ Unspec	0	Male	Early Bronze Age		unknown	1	EBA III	Bronze	Sword_ Group A
58	76		Kolding	Burial Mound	0	DK	170205	5	Kolding	529431	6150508	ETRS 89	32N	FF placename: Kolding Markjorder	0	0	Burial_ Unspec	0	Un-known	Early Bronze Age	North of mound sb 5	NMB2318	1		Bronze	Ring_ Arm
59	77	Museer på Koldinghus udgravning-sprotokol	Kolding	Burial Mound	1908	DK	170205	7	Kolding	529564	6150421	ETRS 89	32N	Investigated 1925 and 1966.	1	0	Burial_ Unspec_ Grave_ Stone_ Built	0	Male	Early Bronze Age		B2586?	1	Early Bronze Age	Bronze	Pin
59	77	Museer på Koldinghus udgravning-sprotokol	Kolding	Burial Mound	1908	DK	170205	7	Kolding	529564	6150421	ETRS 89	32N	Investigated 1925 and 1966.	1	0	Burial_ Unspec_ Grave_ Stone_ Built	0	Male	Early Bronze Age		B2586		Early Bronze Age	Bronze	Fragment_ Sword
60	78	NM 606/68	Kolding	Single Find	1968	DK	170205	11	Kolding	529423	6151044	ETRS 89	32N	Found at highest point at field.	0	0	Burial_ Unspec	0	Un-known	EBA III	Possible burial	NMB15992	1	EBA III	Bronze	Dagger_ Group A
61	79	MKH 2996	Kolding	Burial Mound	1981	DK	170205	8	Kolding	530486	6148200	ETRS 89	32N	For this purpose registered under sb 8. Does not match information in FF for sb 8. Found on Kolding Markjorder II aft. Between matrikel 150b and 154	0	0	Burial_ Unspec	0	Male	EBA III		MKH 2996	1	EBA III	Bronze	Sword_ Group C

108	114	1101/67	VKH 61	Assendrup	Burial Mound	1964	DK	170402	45	Engum	542013	6174944	ETRS 89	32N	Exc. Sb. 38 in VKH archive. FF place-name: Skovhave. Some irregularities with sb number and local VKH nr.	1	0	Burial_Creation, Grave_Oak_Cof-fin, Grave_Stone_Built	E-W	1	Male	EBA III	Dimensions: 2,80m x0,90-1,15m.	x1	1	EBA III	Bronze	Upper_Body	Fibula, Fragment	
108	114	1101/67	VKH 61	Assendrup	Burial Mound	1964	DK	170402	45	Engum	542013	6174944	ETRS 89	32N	Exc. Sb. 38 in VKH archive. FF place-name: Skovhave. Some irregularities with sb number and local VKH nr.	1	0	Burial_Creation, Grave_Oak_Cof-fin, Grave_Stone_Built	E-W	1	Male	EBA III	Dimensions: 2,80m x0,90-1,15m.	x2	1	EBA III	Bronze	Upper_Body	Double Button, Form 6	
108	114	1101/67	VKH 61	Assendrup	Burial Mound	1964	DK	170402	45	Engum	542013	6174944	ETRS 89	32N	Exc. Sb. 38 in VKH archive. FF place-name: Skovhave. Some irregularities with sb number and local VKH nr.	1	0	Burial_Creation, Grave_Oak_Cof-fin, Grave_Stone_Built	E-W	1	Male	EBA III	Dimensions: 2,80m x0,90-1,15m.	x3	1	EBA III	Amber	Lower_Body	Bead, Fragment	
109	115			Bredal	Burial Mound	1855	DK	170402	5	Engum	541069	6178777	ETRS 89	32N		1	0	Burial_Unspec		0	Male	EBA II		NM15309	1	EBA II	Bronze		Sword, Group A	
111	116		VKH 35xV	Engungård	Loose Find	0	DK	170402		Engum	0	0				0	0	Unknown		0	Male	Early Bronze Age		VKH 35xV	1	Early Bronze Age	Bronze		Blade, Fragment, Sword	
112	117		Skive Museum S581	Tyrsbæk	Single Find	0	DK	170402		Engum	0	0				0	0	Unknown		0	Male	EBA I		unknown	1	EBA I	Cu Alloy	Axe, Group B		
115	119		HOM 361	Hattang	Burial Mound	1988	DK	170403	87	Hattang	547636	6191063	ETRS89	32N		1	1	Burial_Inhumation, Burial_Primary, Grave_Oak_Cof-fin, Grave_Stone_Built	E-W	0	Unknown	EBA II	Dimensions: 2,90 x 0,80-1,20m	HOM 361x1	1	EBA II	Bronze	Right_Side, Waist	Dagger, Fragment	
116	120	NM6837		Gressager	Burial Mound	1842	DK	170404		Hedensted	0	0				0	0	Burial_Unspec		0	Unknown	EBA III		NM6837	1	EBA III	Bronze		Chape, Form B	Form B04

131	129	VKH 525	Løsning	Burial Mound	1982	DK	170406	17	Løsning	542214	6184161	ETRS 89	32N	FF placename: 'Tviltingehøj' Mound in three phases.	Grab C	1	1	Burial_In-humation, Grave_Chamber, Grave_Oak_Cof-fin, Grave_Stone_Built	NW-SE	1	Male	EBA II	Third mound phase = grave nr. 80 Ethelberg-Death house/structure/tent	VKH 525x80B	1	EBA II	Bronze	Waist	Axe_Group CI
131	129	VKH 525	Løsning	Burial Mound	1982	DK	170406	17	Løsning	542214	6184161	ETRS 89	32N	FF placename: 'Tviltingehøj' Mound in three phases.	Grab C	1	1	Burial_In-humation, Grave_Chamber, Grave_Oak_Cof-fin, Grave_Stone_Built	NW-SE	1	Male	EBA II	Third mound phase = grave nr. 80 Ethelberg-Death house/structure/tent	VKH 525x80C-D	2	EBA II	Gold	Right_Side	Ring_Arm_Group D
135	131		Sebberup	Burial Mound	1880	DK	170406	56	Løsning	544053	6182810	ETRS 89	32N	FF placename: 'Vestermark'. Robbed.		1	0	Burial_Unspec		0	Un-known	Early Bronze Age		1	Early Bronze Age	Gold		Ring	
136	132	NM16404	Sebberup	Burial Mound	1857	DK	170406		Løsning	0	0					0	0	Burial_Unspec		0	Male	Early Bronze Age	NM16404	1	Early Bronze Age	Bronze		Blade, Fragment, Sword	
137	133		Stubberup	Burial Mound	1890	DK	170406	35	Løsning	543962	6183880	ETRS 89	32N			1	0	Burial_Unspec		0	Male	Early Bronze Age		1	Early Bronze Age	Bronze		Sword	
138	134	HOM 1304-1305	Nørre Al-dumgård	Burial Mound	1957	DK	170407	19	Stenderup	548752	6181439	ETRS 89	32N	FF placename: 'Lindevang'	Grab A	1	1	Burial_In-humation, Grave_Oak_Cof-fin, Grave_Stone_Built	W-E	0	Male	Early Bronze Age		HOM 1305 B-C	6	Early Bronze Age	Amber	Right_Side, Upper_Body	Bead
138	134	HOM 1304-1305	Nørre Al-dumgård	Burial Mound	1957	DK	170407	19	Stenderup	548752	6181439	ETRS 89	32N	FF placename: 'Lindevang'	Grab A	1	1	Burial_In-humation, Grave_Oak_Cof-fin, Grave_Stone_Built	W-E	0	Male	Early Bronze Age		HOM 305 B-C	1	Early Bronze Age	Un-known	Right_Side, Upper_Body	Fragment, Ring

138	134		HOM 1304-1305	Norre Al-dumgård	Burial Mound	1957	DK	170407	19	Stenderup	548752	6181439	ETRS 89	32N	FF placename: 'Lindvang'	Grab A	1	1	Burial_Inhumation, Grave_Oak_Cof-fin, Grave_Stone_Built	W-E	0	Male	Early Bronze Age									
138	134		HOM 1304-1305	Norre Al-dumgård	Burial Mound	1957	DK	170407	19	Stenderup	548752	6181439	ETRS 89	32N	FF placename: 'Lindvang'	Grab A	1	1	Burial_Inhumation, Grave_Oak_Cof-fin, Grave_Stone_Built	W-E	0	Male	Early Bronze Age	HOM 1305 A	1	Early Bronze Age	type VI	Flint	Waist	Dagger		
139	134		HOM 1304-1305	Norre Al-dumgård	Burial Mound	1957	DK	170407	19	Stenderup	548752	6181439	ETRS 89	32N	FF placename: 'Lindvang'	Grab B	1	1	Burial_Inhumation, Grave_Oak_Cof-fin, Grave_Stone_Built	W-E	1	Male	Early Bronze Age	HOM 1305 a-b	2	Early Bronze Age	2 fragments of flint dagger.	Flint	N/A	Dagger		
139	134		HOM 1304-1305	Norre Al-dumgård	Burial Mound	1957	DK	170407	19	Stenderup	548752	6181439	ETRS 89	32N	FF placename: 'Lindvang'	Grab B	1	1	Burial_Inhumation, Grave_Oak_Cof-fin, Grave_Stone_Built	W-E	1	Male	Early Bronze Age	HOM 1304c	6	Early Bronze Age		Flint	N/A	Arrow Head		
139	134		HOM 1304-1305	Norre Al-dumgård	Burial Mound	1957	DK	170407	19	Stenderup	548752	6181439	ETRS 89	32N	FF placename: 'Lindvang'	Grab B	1	1	Burial_Inhumation, Grave_Oak_Cof-fin, Grave_Stone_Built	W-E	1	Male	Early Bronze Age	HOM 1305c	1	Early Bronze Age		Ce-ramic	N/A	Vessel		
140	135		Museum Moesgaard katalog nr. 1081	Sønder Aldum	Loose Find	0	DK	170407		Stenderup	0	0				0	0	Unknown			0	Male	Age EBA III	Moesgård katalog 1081		Age EBA III		Bronze		Sword_Group C		
142	136	NM report nr. 4292		Tyrsted	Burial Mound	1974	DK	170410	20	Tyrsted	551632	6187631	ETRS 89	32N	FF placename: 'Smethøj'		1	1	Burial_Inhumation, Grave_Oak_Cof-fin, Grave_Stone_Built	N-S	1	Male	EBA III	Horsens P 182/74		EBA III		Bronze, Hide, Leather	Lower_Body	Sheath, Sword_Group C		
142	136	NM report nr. 4292		Tyrsted	Burial Mound	1974	DK	170410	20	Tyrsted	551632	6187631	ETRS 89	32N	FF placename: 'Smethøj'		1	1	Burial_Inhumation, Grave_Oak_Cof-fin, Grave_Stone_Built	N-S	1	Male	EBA III	Horsens P 182/72	1	EBA III		Bronze	Upper_Body	Fibula_Group C		
144	137	NMB7204		Urlev	Burial Mound	1870	DK	170411		Urlev	0	0				1	0	Burial_Unspec, Grave_Stone_Built		0	Male	EBA III	NMB7204	1	EBA III		Bronze, Ce-ramic		Dagger_Group C			
145	138			Borkop	Burial Mound	1878	DK	170501	19	Gauer-slund	540296	6166551	ETRS 89	32N	FF placename: 'Galgehøj'		1	0	Burial_Unspec		0	Male	Early Bronze Age	unknown	1	Early Bronze Age	Missing	Bronze		Sword		

146	139	NMB253	Borkop	Burial Mound	1868	DK	170501		0	0	0	Gauer- slund	0	0	0	0	0	0	Burial_Uspec	0	Female	EBA II			NMB253	1	EBA II	Radmadd Ilmenau typ	Bronze	Pin_ Group	Form H02
147	140	NM 4675/92	Borkop	Burial Mound		DK	170501	42	540374	6166455	ETRS 89	32N	0	1	0	0	0	0	Burial_Uspec	0	Male	Early Bronze Age			VKH 631a	1	EBA I		Bronze	Blade, Fragment, sword	
147	140	NM 4675/92	Borkop	Burial Mound		DK	170501	42	540374	6166455	ETRS 89	32N	0	1	0	0	0	0	Burial_Uspec	0	Male	Early Bronze Age			VKH 631b	1	Early Bronze Age		Bronze	Blade, Dagger, Fragment	
148	141		Gauerslund	Burial Mound	1878	DK	170501	9	541564	6166315	ETRS 89	32N	1	1	0	0	0	0	Burial_Inhumation, Burial_Secondary, Grave_Stone, Cist	1	Unknown	Early Bronze Age			unknown	1	Early Bronze Age	Missing	Bronze	Ring-Finger	
148	141		Gauerslund	Burial Mound	1878	DK	170501	9	541564	6166315	ETRS 89	32N	1	1	0	0	0	0	Burial_Inhumation, Burial_Secondary, Grave_Stone, Cist	1	Unknown	Early Bronze Age			unknown	1	Early Bronze Age	Stone from cist with cupmarks	Stone	Rock Carving	
149	142	NM 12313	Gauerslund	Burial Mound	1852	DK	170501	10	541436	6166661	ETRS 89	32N	1	1	0	0	0	0	Burial_Uspec	1	Male	EBA II			NM12313	1	EBA II		Bronze	Sword Group C	
149	142	NM 12313	Gauerslund	Burial Mound	1852	DK	170501	10	541436	6166661	ETRS 89	32N	1	1	0	0	0	0	Burial_Uspec	1	Male	EBA II			NM12314	1	EBA II		Bronze	Blade, Dagger Group B	
149	142	NM 12313	Gauerslund	Burial Mound	1852	DK	170501	10	541436	6166661	ETRS 89	32N	1	1	0	0	0	0	Burial_Uspec	1	Male	EBA II			NM12315	1	Late Neolithic	Flint dagger type 1	Flint	Dagger Group A	
150	143		Garslev	Burial Mound	1878	DK	170502	16	543858	6164908	ETRS 89	32N	1	0	0	0	0	0	Burial_Uspec, Grave_Stone, Built	1	Male	EBA II			VKH 446x1	1	EBA II		Bronze	Sword Group C	
152	144	NM 147/17	Amhedegård	Burial Mound	1917	DK	170601	169	516807	6162879	ETRS 89	32N	1	0	0	0	0	0	Burial_Uspec, Grave_Stone, Built	1	Female	Early Bronze Age			unknown	1	Early Bronze Age	missing	Bronze	Ring-Arm	

FF placename: 'Metteshol'

FF placename: 'Kongehøj'.
Two mound phases.
Ke resume: two female graves and cremation graves - probably EBA and LBA.

165	150	VKH 328	Egved	Burial Mound	1921	DK	170601	109	Egved	517872	6164885	ETRS 89	32N	FF placename: 'Storhøj' (mound of the Egved Girl).	Grab A	1	1	Burial_Creation, Burial_Double, Burial_Inhumation, Burial_Primary, Grave_Oak_Coffin, Grave_Stone_Built	W-E	1	Female	EBA II	'The Egved Girl'	NMB11832	1	EBA II		Hide	Above_Cover, Under_Below	N/A	Eco-fact
165	150	VKH 328	Egved	Burial Mound	1921	DK	170601	109	Egved	517872	6164885	ETRS 89	32N	FF placename: 'Storhøj' (mound of the Egved Girl).	Grab A	1	1	Burial_Creation, Burial_Double, Burial_Inhumation, Burial_Primary, Grave_Oak_Coffin, Grave_Stone_Built	W-E	1	Female	EBA II	'The Egved Girl'	NMB11833	1	EBA II		Wool	Above_Cover	Blanket	Eco-fact
165	150	VKH 328	Egved	Burial Mound	1921	DK	170601	109	Egved	517872	6164885	ETRS 89	32N	FF placename: 'Storhøj' (mound of the Egved Girl).	Grab A	1	1	Burial_Creation, Burial_Double, Burial_Inhumation, Burial_Primary, Grave_Oak_Coffin, Grave_Stone_Built	W-E	1	Female	EBA II	'The Egved Girl'	NMB11850		EBA II	Blond hair.	Hair	N/A	Eco-fact	

165	150	VKH 328	Egved	Burial Mound	1921	DK	170601	109	Egved	517872	6164885	ETRS 89	32N	FF placename: 'Storhøj' (mound of the Egved Girl).	Grab A	1	1	Burial_Cremation, Burial_Double, Burial_Inhumation, Burial_Primary, Grave_Oak_Coffin, Grave_Stone_Built	W-E	1	Female	EBA II	'The Egved Girl'	NMB11837	1	EBA II	1	String	Head	Wool	Hairband	
165	150	VKH 328	Egved	Burial Mound	1921	DK	170601	109	Egved	517872	6164885	ETRS 89	32N	FF placename: 'Storhøj' (mound of the Egved Girl).	Grab A	1	1	Burial_Cremation, Burial_Double, Burial_Inhumation, Burial_Primary, Grave_Oak_Coffin, Grave_Stone_Built	W-E	1	Female	EBA II	'The Egved Girl'	NMB11845	1	EBA II	1	Vessel	Head, Right_Side	Bark	Hairband	by head, contained several object incl. Some fragments of cremated bone of child aged 5-6 (remainer of cremated bone found wrapped in textile by her feet).
165	150	VKH 328	Egved	Burial Mound	1921	DK	170601	109	Egved	517872	6164885	ETRS 89	32N	FF placename: 'Storhøj' (mound of the Egved Girl).	Grab A	1	1	Burial_Cremation, Burial_Double, Burial_Inhumation, Burial_Primary, Grave_Oak_Coffin, Grave_Stone_Built	W-E	1	Female	EBA II	'The Egved Girl'	NMB11846	1	EBA II	1	Awl_Group A	Head, Right_Side	Bronze, Wood	Hairband	Found in bark container by head.

165	150	VKH 328	Egrved	Burial Mound	1921	DK	170601	109	Egrved	517872	6164885	ETRS 89	32N	FF placename: 'Storhøj' (mound of the Egrved Girl).	Grab A	1	1	Burial_Creation, Burial_Double, Burial_Inhumation, Burial_Primary, Grave_Oak_Coffin, Grave_Stone_Built	W-E	1	Female	EBA II	'The Egrved Girl'	NMB11847	1	EBA II	2.40 m long. Found in bark container by head.	Wool	Head, Right_Side	String
165	150	VKH 328	Egrved	Burial Mound	1921	DK	170601	109	Egrved	517872	6164885	ETRS 89	32N	FF placename: 'Storhøj' (mound of the Egrved Girl).	Grab A	1	1	Burial_Creation, Burial_Double, Burial_Inhumation, Burial_Primary, Grave_Oak_Coffin, Grave_Stone_Built	W-E	1	Female	EBA II	'The Egrved Girl'	NMB11834	1	EBA II		Wool	Upper_Body	Blouse
165	150	VKH 328	Egrved	Burial Mound	1921	DK	170601	109	Egrved	517872	6164885	ETRS 89	32N	FF placename: 'Storhøj' (mound of the Egrved Girl).	Grab A	1	1	Burial_Creation, Burial_Double, Burial_Inhumation, Burial_Primary, Grave_Oak_Coffin, Grave_Stone_Built	W-E	1	Female	EBA II	'The Egrved Girl'	NMB11836	1	EBA II		Wool	Lower_Body	Skirt_ String

165	150	VKH 328	Egved	Burial Mound	1921	DK	170601	109	Egved	517872	6164885	ETRS 89	32N	FF placename: 'Storhøj' (mound of the Egved Girl).	Grab A	1	1	Burial_Creation, Burial_Double, Burial_Inhumation, Burial_Primary, Grave_Oak_Coffin, Grave_Stone_Built	W-E	1	Female	EBA II	'The Egved Girl'	NMB11840	1	EBA II	Bronze	Waist	Belt Plate_Group B	Form B02
165	150	VKH 328	Egved	Burial Mound	1921	DK	170601	109	Egved	517872	6164885	ETRS 89	32N	FF placename: 'Storhøj' (mound of the Egved Girl).	Grab A	1	1	Burial_Creation, Burial_Double, Burial_Inhumation, Burial_Primary, Grave_Oak_Coffin, Grave_Stone_Built	W-E	1	Female	EBA II	'The Egved Girl'	NMB11844	1	EBA II	Bronze	Head, Left_Side	Ear-ring_Small	
165	150	VKH 328	Egved	Burial Mound	1921	DK	170601	109	Egved	517872	6164885	ETRS 89	32N	FF placename: 'Storhøj' (mound of the Egved Girl).	Grab A	1	1	Burial_Creation, Burial_Double, Burial_Inhumation, Burial_Primary, Grave_Oak_Coffin, Grave_Stone_Built	W-E	1	Female	EBA II	'The Egved Girl'	NMB11841	1	EBA II	Bronze	Right_Side	Ring_Arm-band Group B	Not a perfect match for group B. Arm band with spiral hook finish for closing (see parallel with spiral ends: Kc 3530A, Haderlev Amt).

165	150	VKH 328	Egrved	Burial Mound	1921	DK	170601	109	Egrved	517872	6164885	ETRS 89	32N	FF placename: 'Storhøj' (mound of the Egrved Girl).	Grab A	1	1	Burial_Creation, Burial_Double, Burial_Inhumation, Burial_Primary, Grave_Oak_Coffin, Grave_Stone_Built	W-E	1	Female	EBA II	'The Egrved Girl'	NMB11842	1	EBA II		Bronze	Left Side	Ring-Arm Group A	Form A02
165	150	VKH 328	Egrved	Burial Mound	1921	DK	170601	109	Egrved	517872	6164885	ETRS 89	32N	FF placename: 'Storhøj' (mound of the Egrved Girl).	Grab A	1	1	Burial_Creation, Burial_Double, Burial_Inhumation, Burial_Primary, Grave_Oak_Coffin, Grave_Stone_Built	W-E	1	Female	EBA II	'The Egrved Girl'	NMB11843	1	EBA II	Horn comb	Horn	Waist	Comb	
165	150	VKH 328	Egrved	Burial Mound	1921	DK	170601	109	Egrved	517872	6164885	ETRS 89	32N	FF placename: 'Storhøj' (mound of the Egrved Girl).	Grab A	1	1	Burial_Creation, Burial_Double, Burial_Inhumation, Burial_Primary, Grave_Oak_Coffin, Grave_Stone_Built	W-E	1	Female	EBA II	'The Egrved Girl'	NMB11848	1	EBA II	Containing alcohol beverage made of wheat, bogmyrtle, cranberries and honey. See Thomsen for placement for placement (ie. above or under cover).	Bark	Feet	Vessel	

165	150	VKH 328	Egved	Burial Mound	1921	DK	170601	109	Egved	517872	6164885	ETRS 89	32N	FF placename: 'Storhøj' (mound of the Egved Girl).	Grab A	1	1	Burial_Cremation, Burial_Double, Burial_Inhumation, Burial_Primary, Grave_Oak_Coffin, Grave_Stone_Built	W-E	1	Female	EBA II	'The Egved Girl'	NMB1849	1	1	Containing the cremated remains of a child aged 5-6.	Wool	Lower_Body, Right_Side	Textile
165	150	VKH 328	Egved	Burial Mound	1921	DK	170601	109	Egved	517872	6164885	ETRS 89	32N	FF placename: 'Storhøj' (mound of the Egved Girl).	Grab A	1	1	Burial_Cremation, Burial_Double, Burial_Inhumation, Burial_Primary, Grave_Oak_Coffin, Grave_Stone_Built	W-E	1	Female	EBA II	'The Egved Girl'	NMB 11838-39	2	2	Two pieces of wool cloth wrapped round her feet.	Wool	Feet	Textile
165	150	VKH 328	Egved	Burial Mound	1921	DK	170601	109	Egved	517872	6164885	ETRS 89	32N	FF placename: 'Storhøj' (mound of the Egved Girl).	Grab A	1	1	Burial_Cremation, Burial_Double, Burial_Inhumation, Burial_Primary, Grave_Oak_Coffin, Grave_Stone_Built	W-E	1	Female	EBA II	'The Egved Girl'	?	1	1	oak log coffin.	Wood	Above_Cover, Under_Below	Coffin

165	150	VKH 328	Egved	Burial Mound	1921	DK	170601	109	Egved	517872	6164885	ETRS 89	32N	FF placename: 'Storhøj' (mound of the Egved Girl).	Grab A	1	1	Burial_Cre_mation, Burial_Double, Burial_In_humation, Burial_Primary, Grave_Oak_Cof_in, Grave_Stone_Built	W-E	1	Female	EBA II	'The Egved Girl'	NMB11835	1	EBA II	woolen belt (woven) with tassels at the end.	Wool	Belt
167	151		Egved	Burial Mound	1907	DK	170601	112	Egved	517835	6165125	ETRS 89	32N	FF placename: 'Folhøj'		0	0	Burial_Unspec		0	Male	EBA II		NMB3760	2	EBA II	Gold	Ring-Finger_Group A	
167	151		Egved	Burial Mound	1907	DK	170601	112	Egved	517835	6165125	ETRS 89	32N	FF placename: 'Folhøj'		0	0	Burial_Unspec		0	Male	EBA II		NMB3792	1	EBA II	Bronze	Blade, Fragment, Pommel, meel, Sword	
172	152		Egved	Burial Mound	1907	DK	170601	124	Egved	517574	6160257	ETRS 89	32N	FF placename: 'Holhøj'		1	0	Burial_Unspec		0	Male	Early Bronze Age		unknown	1	Early Bronze Age	Bronze	Sword	
174	153		Egved	Burial Mound	1860	DK	170601	140	Egved	518247	6164991	ETRS 89	32N	The finds could potentially be from sb. 135-139, 142-142 but registered under sb 140.		1	0	Burial_Unspec		0	Male	EBA III		NM19024	1	EBA III	Bronze	Blade, Sword	
174	153		Egved	Burial Mound	1860	DK	170601	140	Egved	518247	6164991	ETRS 89	32N	The finds could potentially be from sb. 135-139, 142-142 but registered under sb 140.		1	0	Burial_Unspec		0	Male	EBA III		NM19025	1	EBA III	Bronze	Pin	
176	154		Egved	Burial Mound	1919	DK	170601	132	Egved	518388	6164730	ETRS89	32N	Possible finds come from sb 134.		1	0	Burial_Unspec, Grave_Stone_Built		0	Male	Early Bronze Age		NM 1-2/19 (daneft)	2	Early Bronze Age	Gold	Ring-Finger_Group A	
176	154		Egved	Burial Mound	1919	DK	170601	132	Egved	518388	6164730	ETRS89	32N	Possible finds come from sb 134.		1	0	Burial_Unspec, Grave_Stone_Built		0	Male	Early Bronze Age		unknown		Early Bronze Age	Bronze	Sword	
178	155	Moesgård 5788	Egved	Single Find	0	DK	170601		Egved	0	0			Found in Egved parish		0	0	Unknown		0	Male	EBA I		Moesgård 5788		EBA I	Missing	Bronze	Axe_Group B
179	156	Ribe Museum 958	Egved	Burial Mound	0	DK	170601		Egved	0	0					0	0	Burial_Unspec		0	Male	EBA III		Ribe Museum 958x5699	1	EBA III	Bronze	Razor_Form 3	

180	157	NM 3/07 (daneife)		DK	1897	170601	Egrved	0	0			0	Unknown	0	Un-known	Early Bronze Age	NM 3/07 (daneife)	1	Early Bronze Age	Gold	Ring_ Finger_Group A
181	158	MKH 3377	Nordbæk	DK	1939	170601	Egrved	0	0			0	Burial_ Unspec_ Grave_ Stone_ Built	0	Male	EBA II	MKH 3378		EBA II	Bronze	Axe_Group C
181	158	MKH 3377	Nordbæk	DK	1939	170601	Egrved	0	0			0	Burial_ Unspec_ Grave_ Stone_ Built	0	Male	EBA II	MKH 3377	1	EBA II	Bronze	Blade_ Sword
182	159	NM 561/45	Ovstrup	DK	1880	170601	Egrved	519630	6165413	ETRS 89	32N	1	Burial_ Unspec	0	Male	EBA III	NMB13757	1	EBA III	Bronze	Blade_ Sword_Group D
182	159	NM 561/45	Ovstrup	DK	1880	170601	Egrved	519630	6165413	ETRS 89	32N	1	Burial_ Unspec	0	Male	EBA III	NMB13758	1	EBA III	Bronze	Dag- ger_Group E
184	160		Ovstrup	DK	1907	170601	Egrved	519248	6165265	ETRS 89	32N	1	Burial_ Unspec	0	Un-known	Early Bronze Age	unknown	1	Early Bronze Age	Gold	Ring
185	161	NM 229/38	Ovstrup	DK	1938	170601	Egrved	518855	6165060	ETRS 89	32N	1	Burial_ In- humation_ Burial_ Primary_ Grave_ Stone_ Built	0	Un-known	EBA II	NMB13205	1	EBA II	Bronze	Blade_ Dagger
186	162	NM 229/38	Ovstrup	DK	1938	170601	Egrved	518821	6165059	ETRS 89	32N	1	Burial_ Cre- ation_ Grave_ Stone_ Built	1	Female	Early Bronze Age	NMB13206	1	Early Bronze Age	Bronze	Awl_ Frag- ment
187	163		Ovstrup	DK	1907	170601	Egrved	519826	6165096	ETRS 89	32N	1	Burial_ Unspec	0	Male	Early Bronze Age	unknown	1	Early Bronze Age	Bronze	Blade
187	163		Ovstrup	DK	1907	170601	Egrved	519826	6165096	ETRS 89	32N	1	Burial_ Unspec	0	Male	Early Bronze Age	unknown		Early Bronze Age	Ce- ramic	Frag- ment_ Vessel
188	164	NM 3/09 (daneife)	Refsgårde	DK	1886	170601	Egrved	518591	6166576	ETRS 89	32N	1	Burial_ Unspec	0	Un-known	Early Bronze Age	NM 3/09 (daneife)	1	Early Bronze Age	Gold	Ring
191	165		Refsgårde	DK	1887	170601	Egrved	518079	6165389	ETRS 89	32N	1	Burial_ Unspec	0	Un-known	EBA III	NMB3759	1	EBA III	Bronze	Dag- ger_Group A
192	166		Refsgårde	DK	0	170601	Egrved	0	0			0	Burial_ Unspec	0	Un-known	Early Bronze Age	NMA6381	1	Early Bronze Age	Flint	Dagger

According to excavator (P. V Glob) no sign of burial mound - but registered as such in FF. FF placename 'Kirkehøj'

Burial mound near Refsgårde. Unknown find location.

201	174	822/59	Øster Thorsted	Burial Mound	1958	DK	170601	197	Egved	515674	6161756	ETRS 89	32N	FF placename 'Syhøje' Mound previously robbed. NMB15283-304. Danefax 8/58	1	1	Burial_Inhumation, Primary_Grave_Oak_Cof-fin, Grave_Stone_Built	WNNW-ENE	1	Male	EBA II	NM 8/58 (danefax)	1	EBA II	Missing	Ceramic	Left Side	Ring-Arm Group A
201	174	822/59	Øster Thorsted	Burial Mound	1958	DK	170601	197	Egved	515674	6161756	ETRS 89	32N	FF placename 'Syhøje' Mound previously robbed. NMB15283-304. Danefax 8/58	1	1	Burial_Inhumation, Primary_Grave_Oak_Cof-fin, Grave_Stone_Built	WNNW-ENE	1	Male	EBA II	NMB15286	1	EBA II	Missing	Ceramic	Feet	Vessel

201	174	822/59	Øster Thorsted	Burial Mound	1958	DK	170601	197	Egved	515674	6161756	ETRS 89	32N	FF placename' Syhøj Mound previously robbed. NMB15283-304. Danefø 8/58	1	1	Burial_In- humation, Burial_ Primary_ Grave_ Oak_Cof- fin, Grave_ Stone_ Built	WNW- ENE	1	Male	EBA II		NMB15288	1	EBA II	Leather pouch (stru) con- taining: sickle (NMB15288), pyrite (NMB15288), strike-a-light (NMB15287), razor (NMB15290), tweezer (NMB15291), strandof wood 'wolladen' (NMB15283), sewing needle (NMB15294), awl (NMB15295), glas (NMB15297- 98), needle (NMB15299), wooden needle (NMB15300), bronze string 'bronzetråts' (NMB15301), amber fragments (NMB15289, NMB15303), bone comb (NMB15304)	Leather	Waist	Con- tain- er
201	174	822/59	Øster Thorsted	Burial Mound	1958	DK	170601	197	Egved	515674	6161756	ETRS 89	32N	FF placename' Syhøj Mound previously robbed. NMB15283-304. Danefø 8/58	1	1	Burial_In- humation, Burial_ Primary_ Grave_ Oak_Cof- fin, Grave_ Stone_ Built	WNW- ENE	1	Male	EBA II		NMB15288	1	EBA II	Bronze	Waist	Sickle	

201	174	822/59	Øster Thorsted	Burial Mound	1958	DK	170601	197	Egved	515674	6161756	ETRS 89	32N	FF placename 'Syhøj' Mound previously robbed. NMB15283-304. Danefø 8/58	1	Burial_Inhumation, Burial_Primary, Grave_Oak_Cof-fin, Grave_Stone_Built	WNW-ENE	1	Male	EBA II			Stone	Waist	Pyrite
201	174	822/59	Øster Thorsted	Burial Mound	1958	DK	170601	197	Egved	515674	6161756	ETRS 89	32N	FF placename 'Syhøj' Mound previously robbed. NMB15283-304. Danefø 8/58	1	Burial_Inhumation, Burial_Primary, Grave_Oak_Cof-fin, Grave_Stone_Built	WNW-ENE	1	Male	EBA II	NMB15287	Flint	Waist	Strike-a-light	
201	174	822/59	Øster Thorsted	Burial Mound	1958	DK	170601	197	Egved	515674	6161756	ETRS 89	32N	FF placename 'Syhøj' Mound previously robbed. NMB15283-304. Danefø 8/58	1	Burial_Inhumation, Burial_Primary, Grave_Oak_Cof-fin, Grave_Stone_Built	WNW-ENE	1	Male	EBA II	NMB15290	Bronze	Waist	Razor_Form 3	
201	174	822/59	Øster Thorsted	Burial Mound	1958	DK	170601	197	Egved	515674	6161756	ETRS 89	32N	FF placename 'Syhøj' Mound previously robbed. NMB15283-304. Danefø 8/58	1	Burial_Inhumation, Burial_Primary, Grave_Oak_Cof-fin, Grave_Stone_Built	WNW-ENE	1	Male	EBA II	NMB15291	Bronze	Waist	Tweezer_Form 2	
201	174	822/59	Øster Thorsted	Burial Mound	1958	DK	170601	197	Egved	515674	6161756	ETRS 89	32N	FF placename 'Syhøj' Mound previously robbed. NMB15283-304. Danefø 8/58	1	Burial_Inhumation, Burial_Primary, Grave_Oak_Cof-fin, Grave_Stone_Built	WNW-ENE	1	Male	EBA II	NMB15283	Wool	Waist	String	

Lausitz cultur razor (Randsborg og Christiansen 2006: 22)

'Wollfiden'

201 174	822/59	Øster Thorsted	Burial Mound	1958	DK	170601	197	Egved	515674	6161756	ETRS 89	32N	FF placename 'Syhøj' Mound previously robbed. NMB15283-304. Danefø 8/58	1	1	Burial_In_humation, Burial_Primary, Grave_Oak_Cof-fin, Grave_Stone_Built	WNW-ENE	1	Male	EBA II		NMB15294	1	EBA II		Bronze	Waist	Fragment, Needle
201 174	822/59	Øster Thorsted	Burial Mound	1958	DK	170601	197	Egved	515674	6161756	ETRS 89	32N	FF placename 'Syhøj' Mound previously robbed. NMB15283-304. Danefø 8/58	1	1	Burial_In_humation, Burial_Primary, Grave_Oak_Cof-fin, Grave_Stone_Built	WNW-ENE	1	Male	EBA II		NMB15295	1	EBA II	Awf fragment with signs of resin on handle.	Bronze	Waist	Awl
201 174	822/59	Øster Thorsted	Burial Mound	1958	DK	170601	197	Egved	515674	6161756	ETRS 89	32N	FF placename 'Syhøj' Mound previously robbed. NMB15283-304. Danefø 8/58	1	1	Burial_In_humation, Burial_Primary, Grave_Oak_Cof-fin, Grave_Stone_Built	WNW-ENE	1	Male	EBA II		NMB15297-98	2	EBA II	ovale schiebe aus Marienglas'	Glass	Waist	Disc
201 174	822/59	Øster Thorsted	Burial Mound	1958	DK	170601	197	Egved	515674	6161756	ETRS 89	32N	FF placename 'Syhøj' Mound previously robbed. NMB15283-304. Danefø 8/58	1	1	Burial_In_humation, Burial_Primary, Grave_Oak_Cof-fin, Grave_Stone_Built	WNW-ENE	1	Male	EBA II		NMB15299	1	EBA II		Bronze	Waist	Needle
201 174	822/59	Øster Thorsted	Burial Mound	1958	DK	170601	197	Egved	515674	6161756	ETRS 89	32N	FF placename 'Syhøj' Mound previously robbed. NMB15283-304. Danefø 8/58	1	1	Burial_In_humation, Burial_Primary, Grave_Oak_Cof-fin, Grave_Stone_Built	WNW-ENE	1	Male	EBA II		NMB15300	1	EBA II	wooden needle	Wood	Waist	Needle

201	174	822/59	Øster Thorssted	Burial Mound	1958	DK	170601	197	Egved	515674	6161756	ETRS 89	32N	FF placename: Syhøje' Mound previously robbed. NMB15283-304. Danefax 8/58	1	1	Burial_Inhumation, Primary, Grave_Oak_Cof-fin, Grave_Stone_Built	WNW-ENE	1	Male	EBA II							
201	174	822/59	Øster Thorssted	Burial Mound	1958	DK	170601	197	Egved	515674	6161756	ETRS 89	32N	FF placename: Syhøje' Mound previously robbed. NMB15283-304. Danefax 8/58	1	1	Burial_Inhumation, Primary, Grave_Oak_Cof-fin, Grave_Stone_Built	WNW-ENE	1	Male	EBA II	NMB15289, NMB15303	Amber	Waist	Waist	Fragment		
201	174	822/59	Øster Thorssted	Burial Mound	1958	DK	170601	197	Egved	515674	6161756	ETRS 89	32N	FF placename: Syhøje' Mound previously robbed. NMB15283-304. Danefax 8/58	1	1	Burial_Inhumation, Primary, Grave_Oak_Cof-fin, Grave_Stone_Built	WNW-ENE	1	Male	EBA II	NMB15304	Bone	Waist	Comb			
203	176		Øster Thorssted	Burial Mound	1880	DK	170601	205	Egved	515463	6160659	ETRS 89	32N		1	0	Burial_Unspec		0	Unknown	EBA III	NMB2105	Bronze		Blade, Pommel			
205	177	NM16898	Højen	Burial Mound	1858	DK	170602	2	Højen	531812	6170345	ETRS 89	32N	FF placename: Ridder Stenos Høj	1	0	Burial_Unspec		0	Male	Early Bronze Age		NMB16898	Gold		Ring-Finger		
205	177	NM16898	Højen	Burial Mound	1858	DK	170602	2	Højen	531812	6170345	ETRS 89	32N	FF placename: Ridder Stenos Høj	1	0	Burial_Unspec		0	Male	Early Bronze Age		unknown	Bronze		Blade, Sword		
207	178	NM 333/48	Rugsted	Burial Mound	1948	DK	170604	59	Ødsted	524348	6166518	ETRS 89	32N		1	0	Burial_Creation, Grave_Stone_Built		1	Unknown	Presumably EBA	NM 333/48	Bronze		Fragment			
208	179		Rugsted	Burial Mound	1862	DK	170604		Ødsted	0	0				0	0	Burial_Unspec		0	Male	Early Bronze Age	Odense Museum 1002	Bronze		Blade, Sword			
209	180		Tudvad	Burial Mound	1906	DK	170604	85	Ødsted	524444	6165253	ETRS 89	32N	sb 85 not found in FF	1	0	Burial_Unspec, Grave_Stone_Built		0	Male	Early Bronze Age	unknown	Bronze		missing	Spear Head		

210	181			Tudvad	Burial Mound	0	DK	170604	85	0dsted	524444	6165253	ETRS 89	32N	Could be any sb 84-91 but registered under sb. 85.	0	0	Burial_ Unspec	0	Male	EBA II		NMB3056	1	EBA II	Bronze	Blade, Sword	
210	181			Tudvad	Burial Mound	0	DK	170604	85	0dsted	524444	6165253	ETRS 89	32N	Could be any sb 84-91 but registered under sb. 85.	0	0	Burial_ Unspec	0	Male	EBA II		NMB3058	1	EBA II	Bronze	Pommel	
210	181			Tudvad	Burial Mound	0	DK	170604	85	0dsted	524444	6165253	ETRS 89	32N	Could be any sb 84-91 but registered under sb. 85.	0	0	Burial_ Unspec	0	Male	EBA II		NMB3057	1	EBA II	Bronze	Fragment, Knife	
213	182			Vesterby	Burial Mound	1906	DK	170604	32	0dsted	523962	6168879	ETRS 89	32N		1	0	Burial_ Unspec, Grave_ Stone_ Built	0	Male	Early Bronze Age		unknown	1	Early Bronze Age	Bronze	Sword	
216	183			Dalby	Burial Mound	1868	DK	170101	29	Dalby	531835	6147841	ETRS 89	32N		Grab B	1	0	Burial_ Unspec	0	Male	EBA II		MKH O 3171	1	EBA II	Bronze	Sword_ Group A
217	184			Martensmunde	Burial Mound	1975	DK	170701	30	Dalby	531773	6147725	ETRS 89	32N	FF placename 'Dalby'	1	0	Burial_ Unspec	0	Male	Early Bronze Age		MKH 3054	1	Early Bronze Age	Bronze	Blade, Sword	
218	185	NM 614/67		Hejls Overby	Burial Mound	1967	DK	170202	67	Hejls	538036	6138979	ETRS 89	32N	FF placename: 'Hejls'	1	0	Burial_ Unspec	0	Unknown	Early Bronze Age		NMB16853	1	Early Bronze Age	Bronze	Blade, Dagger	
220	186			Trappendal	Burial Mound	1975	DK	170202	27	Hejls	537681	6136867	ETRS 89	32	FF placename: 'Sejlsøj' old id nr.: 8 (1886). Mound in several phases. House underneath as part primary burial. FINDS: HAM 21827-860.	Grab B	1	1	Burial_ Unspec, Double, Burial_ Unspec, Grave_ Oak_Cof-fin	1	Female	Early Bronze Age		21851	1	Early Bronze Age	Bronze	Tutuli

221	186	HAM 704	Trappendal	Burial Mound	1975	DK	170202	27	Hejls	537681	6136867	ETRS 89	32	FF placename: 'Sejlsøj' old id nr.: 8 (1886). Mound in several phases. House underneath as part primary burial. FINDS: HAM 21827-860.	Grab C	1	1	Burial_Creation, Burial_Double, Burial_Secondary, Grave_Oak_Coffin	WNW-ESE	1	Male	EBA III	= 32 in Boysen and Andersen. Mound phase II.	21851	1	EBA III	Found near small wooden fragments - perhaps sheath for razor.	Bronze	Waist	Razor_Form 1
221	186	HAM 704	Trappendal	Burial Mound	1975	DK	170202	27	Hejls	537681	6136867	ETRS 89	32	FF placename: 'Sejlsøj' old id nr.: 8 (1886). Mound in several phases. House underneath as part primary burial. FINDS: HAM 21827-860.	Grab C	1	1	Burial_Creation, Burial_Double, Burial_Secondary, Grave_Oak_Coffin	WNW-ESE	1	Male	EBA III	= 32 in Boysen and Andersen. Mound phase II.	21852	1	EBA III	Found with small leather fragments (perhaps container for tweezer)	Bronze	Waist	Tweezer_Form 2
221	186	HAM 704	Trappendal	Burial Mound	1975	DK	170202	27	Hejls	537681	6136867	ETRS 89	32	FF placename: 'Sejlsøj' old id nr.: 8 (1886). Mound in several phases. House underneath as part primary burial. FINDS: HAM 21827-860.	Grab C	1	1	Burial_Creation, Burial_Double, Burial_Secondary, Grave_Oak_Coffin	WNW-ESE	1	Male	EBA III	= 32 in Boysen and Andersen. Mound phase II.	21849	1	EBA III		Bronze	Waist	Fragment, Knife
222	186	HAM 704	Trappendal	Burial Mound	1975	DK	170202	27	Hejls	537681	6136867	ETRS 89	32	FF placename: 'Sejlsøj' old id nr.: 8 (1886). Mound in several phases. House underneath as part primary burial. FINDS: HAM 21827-860.	Grab D	1	1	Burial_Creation, Burial_Secondary, Grave_Stone_Built	NE-SW	1	Male	EBA III	= 13 in Boysen and Andersen. Mound phase III.	21827	1	EBA III		Bronze	Lower_Body	Razor_Form 3
222	186	HAM 704	Trappendal	Burial Mound	1975	DK	170202	27	Hejls	537681	6136867	ETRS 89	32	FF placename: 'Sejlsøj' old id nr.: 8 (1886). Mound in several phases. House underneath as part primary burial. FINDS: HAM 21827-860.	Grab D	1	1	Burial_Creation, Burial_Secondary, Grave_Stone_Built	NE-SW	1	Male	EBA III	= 13 in Boysen and Andersen. Mound phase III.	21828	1	EBA III		Bronze	Upper_Body	Awl

223	186	HAAM 704	Trappendal	Burial Mound	1975	DK	170202	27	Hejls	537681	6136867	ETRS 89	32	FF placename: 'Scjlsjof' old id nr.: 8 (1886). Mound in several phases. House underneath as part primary burial. FINDS: HAM 21827-860.	Grab E	1	0	Burial_Creation, Burial_Secondary, Grave_Stone_Built	NNE-SSW	1	Unknown	Early Bronze Age	= 27 in Boysen and Andersen. Mound phase III. Disturbed	21844	1	Early Bronze Age	Bronze		Awl	
224	186	HAAM 704	Trappendal	Burial Mound	1975	DK	170202	27	Hejls	537681	6136867	ETRS 89	32	FF placename: 'Scjlsjof' old id nr.: 8 (1886). Mound in several phases. House underneath as part primary burial. FINDS: HAM 21827-860.	Grab F	1	1	Burial_Creation, Burial_Secondary, Grave_Oak_Coffin, Grave_Stone_Built	NW-SE	1	Male	EBA III		21858	1	EBA III	Bronze		Fibula Group C, Fragment	
228	187	NM 219/24	Trappendal	Burial Mound	1887	DK	170202	32	Hejls	538224	6136385	ETRS 89	32N	FF placename: 'Broetrehof'		1	0	Burial_Unspec, Grave_Stone_Built		0	Unknown	Early Bronze Age	Grave contained skeleton with knife and needle. Now lost.	unknown			lost	Bronze		Knife
228	187	NM 219/24	Trappendal	Burial Mound	1887	DK	170202	32	Hejls	538224	6136385	ETRS 89	32N	FF placename: 'Broetrehof'		1	0	Burial_Unspec, Grave_Stone_Built		0	Unknown	Early Bronze Age	Grave contained skeleton with knife and needle. Now lost.	unknown			now lost	Bronze		Needle
230	188		Trappendal	Burial Mound	1910	DK	170202	42	Hejls	537527	6136445	ETRS 89	32N	FF placename: 'Hejls'	Grab B	1	0	Burial_Secondary, Burial_Unspec		0	Male	EBA II		unknown	1	EBA II	Bronze		Axe_Group C	
230	188		Trappendal	Burial Mound	1910	DK	170202	42	Hejls	537527	6136445	ETRS 89	32N	FF placename: 'Hejls'	Grab B	1	0	Burial_Secondary, Burial_Unspec		0	Male	EBA II		unknown	1	EBA II	Bronze		Sword_Group C	
231	189	NM 736/63; 407/63; 526/64	Trappendal	Burial Mound	1886	DK	170202	44	Hejls	538271	6136124	ETRS 89	32N	FF placename: 'Mindegården'	Grab A	1	0	Burial_Unspec, Burial_Primary, Grave_Stone_Built	W-E	0	Male	EBA III		unknown	1	EBA III	Bronze		Blade, Sword	

231	189	NM 756/63; 407/63; 526/64	Trappendal	Burial Mound	1886	DK	170202	44	Hejls	538271	6136124	ETRS 89	32N	FF placename 'Mindegården'	Grab A	1	0	W-E	0	Male	EBA III	Burial_Primary_Grave_Stone_Built	unknown	1	EBA III	Bronze	Fibula_Group C
232	189	NM 756/63; 407/63; 526/64	Trappendal	Burial Mound	1886	DK	170202	44	Hejls	538271	6136124	ETRS 89	32N	FF placename 'Mindegården'	Grab B	1	0	W-E	0	Male	Early Bronze Age	Burial_Secondary_Grave_Stone_Built	NMB15703	1	Early Bronze Age	Bronze	Blade, Dagger
235	190	NM 512/64	Trappendal	Burial Mound	1964	DK	170202	68	Hejls	538059	6136242	ETRS 89	32N	FF placename 'Teglgården'		1	0		0	Male	Early Bronze Age	Burial_Cremation_Grave_Stone_Built	Unknown	1	Early Bronze Age	Bronze	Blade, Fragment, Sword
236	191	NM 725/63	Trappendal	Single Deposition	1963	DK	170202	63	Hejls	536914	6136446	ETRS 89	32N			1	0		0	Male	EBA I	Context_Wetland	unknown		EBA I	Bronze	Axe_Group B
237	192		Agrup	Single Find	0	DK	170303		Sonder Bjert	0	0			Found in Agrup woods.		0	0		0	Male	EBA II	Unknown	MKH 3466		EBA II	Bronze	Axe, Fragment
238	193		Binderupgård	Burial Mound	0	DK	170303		Sonder Bjert	0	0			Unknown exact location		1	0		1	Male	EBA III	Burial_Cremation_Burial_Unspec	MKH O 2776	1	EBA III	Bronze	Fibula_Group C, Fragment
238	193		Binderupgård	Burial Mound	0	DK	170303		Sonder Bjert	0	0			Unknown exact location		1	0		1	Male	EBA III	Burial_Cremation_Burial_Unspec	MKH O 2777	1	EBA III	Bronze	Fragment, Razor
238	193		Binderupgård	Burial Mound	0	DK	170303		Sonder Bjert	0	0			Unknown exact location		1	0		1	Male	EBA III	Burial_Cremation_Burial_Unspec	MKH O 2778	1	EBA III	Bronze	Sword_Group E
239	194		Skarved	Single Find	0	DK	170303		Sonder Bjert	0	0			Found in Skarvedgård (matrikel 2a, Skarved)		0	0		0	Unknown	Early Bronze Age	Unknown	MKH 3003	1	Early Bronze Age	Bronze	Fibula
240	195	1267/75	Gronninghoved	Burial Mound	1962	DK	170706	15	Vejstrup	536160	6139585	ETRS 89	32N	FF placename: 'Sondergaard' Identical map location (map 1212) with old nr. 4391 in band VIII.		1	1		1	Female	EBA III	Burial_Cremation	NMB16921	1	EBA III	Bronze	Ring_Arm-band Group B

241	196	NM 292/33	MKH 3351-53	Gronning-hoved	Burial Mound	1933	DK	170706	19	Vejstrup	535768	6139412	ETRS 89	32N	FF placename 'Skælhøj'. Danefer 5/33 - deposited with Koldinghus Museum. On map 1212 in band VIII identical with old id nr. 4392 (alte nr. 4393 entfällt)	1	0	Burial_Inhumation, Grave_Stone_Built	0	Male	EBA II		NM 5/33; MKH 3351	1	EBA II	dünnen schmalen Goldblech mit abschmalenden und verdickten Enden, auf der Oberfläche zwischen schmalen Rippen zwei Reihen von kleinen her-ausgedrückten Buckelchen	Bronze	Blade, Sword	Ring_Arm_Group E	Form E06	
241	196	NM 292/33	MKH 3351-53	Gronning-hoved	Burial Mound	1933	DK	170706	19	Vejstrup	535768	6139412	ETRS 89	32N	FF placename 'Skælhøj'. Danefer 5/33 - deposited with Koldinghus Museum. On map 1212 in band VIII identical with old id nr. 4392 (alte nr. 4393 entfällt)	1	0	Burial_Inhumation, Grave_Stone_Built	0	Male	EBA II		3352	1	EBA II		Bronze				
241	196	NM 292/33	MKH 3351-53	Gronning-hoved	Burial Mound	1933	DK	170706	19	Vejstrup	535768	6139412	ETRS 89	32N	FF placename 'Skælhøj'. Danefer 5/33 - deposited with Koldinghus Museum. On map 1212 in band VIII identical with old id nr. 4392 (alte nr. 4393 entfällt)	1	0	Burial_Inhumation, Grave_Stone_Built	0	Male	EBA II		NIMB13005	1	EBA II	Oval	Bronze	Pommel			
242	197	NM/B69		Gronning-hoved	Deposition	0	DK	170706		Vejstrup	0	0			Unknown location	0	0	Unknown	0	Male	EBA II		NMB 69	1	EBA II		Bronze	Axe_Group CII			
243	198		Moesgård 5158	Sjælland	Deposition	0	DK	170706		Vejstrup	0	0			Unknown find location. Missing	0	0	Context_Wetland	0	Male	EBA III		Moesgård Museum 5198	1	EBA III	Missing	Bronze	Dagger_Group C			
249	200	399/08		Ask-jærgårde	Burial Mound	1908	DK	170802	119	Brande	510845	6197103	ETRS 89	32N		Grab E	1	1	Burial_Inhumation, Burial_Secondary_Grave_Oak_Coffin	0	Male	EBA II		B8960	1	EBA II		Bronze	Sword_Group A		

249	200	399/08		Ask-jærgårde	Burial Mound	1908	DK	170802	119	Brande	510845	6197103	ETRS 89	32N		Grab A	1	1	Burial_Inhumation, Burial_Secondary_Grave_Oak_Coffin	W-E	0	Male	EBA II			B8961	1	EBA II	"Tüllenmeisel"	Bronze	Left Side	Chisel Form 2	
250	201	NMB13554		Brandholm	Burial Mound	1942	DK	170802	37	Brande	508374	6201505	ETRS 89	32N	FF placename 'Borup'	Grab A	1	0	Other		0	Unknown	Early Bronze Age	Probably remains from a bronze-casting site.			NMB13554	1	Early Bronze Age	material: speckstein mould form: chisel.	Stone		Mould
251	202	302/05		Brandholm	Burial Mound	1905	DK	170802	89	Brande	506948	6197342	ETRS 89	32N		Grab A	1	1	Burial_Inhumation, Burial_Primary_Grave_Oak_Coffin, Grave_Stone_Built	W-E	0	Unknown	EBA II	=B in NM report.			NMB8421	1	EBA II	Traces of wooden sheath	Bronze	Waist	Blade, Dagger
252	203	302/05		Brandholm	Burial Mound	1905	DK	170802	90	Brande	507066	6197862	ETRS 89	32N		Grab A	1	1	Burial_Inhumation, Burial_Primary_Grave_Oak_Coffin, Grave_Stone_Built	W-E	0	Unknown	Early Bronze Age			B8420	1	Early Bronze Age		Ceramic			Vessel
254	204	302/05		Brandholm	Burial Mound	1905	DK	170802	92	Brande	506966	6197965	ETRS 89	32N		Grab A	1	1	Burial_Inhumation, Burial_Primary_Grave_Stone_Built	W-E	0	Male	EBA II	= C Sarauw			B8417	1	EBA II		Bronze		Blade, Sword
254	204	302/05		Brandholm	Burial Mound	1905	DK	170802	92	Brande	506966	6197965	ETRS 89	32N		Grab A	1	1	Burial_Inhumation, Burial_Primary_Grave_Stone_Built	W-E	0	Male	EBA II	= C Sarauw			unknown	1	EBA II	traces of leather and wood from sheath. Preserved?	Leather, Wood		Sheath

254	204	302/05	Brandholm	Burial Mound	1905	DK	170802	92	Brande	506966	6197965	ETRS 89	32N	Grab A	1	1	Burial_Inhumation, Burial_Primary, Grave_Stone, Stone_Built	W-E	0	Male	EBA II	= C Sarauw	unknown	1	EBA II	preserved?	Wool	Textile
254	204	302/05	Brandholm	Burial Mound	1905	DK	170802	92	Brande	506966	6197965	ETRS 89	32N	Grab A	1	1	Burial_Inhumation, Burial_Primary, Grave_Stone, Stone_Built	W-E	0	Male	EBA II	= C Sarauw	B8418	1	EBA II		Bronze	Fibula Group B
258	205	302/05	Brandlund	Burial Mound	1905	DK	170802	65	Brande	506168	6198515	ETRS 89	32N	Grab A	1	1	Burial_Primary, Grave_Oak_Cof-fin, Grave_Stone, Stone_Built	WSW-ENE	0	Un-known	EBA III	= C Sarauw	B8424	1	EBA III		Bronze	Wäist
258	205	302/05	Brandlund	Burial Mound	1905	DK	170802	65	Brande	506168	6198515	ETRS 89	32N	Grab A	1	1	Burial_Primary, Grave_Oak_Cof-fin, Grave_Stone, Stone_Built	WSW-ENE	0	Un-known	EBA III	= C Sarauw	B8425	1	EBA III		Bronze	Wäist
258	205	302/05	Brandlund	Burial Mound	1905	DK	170802	65	Brande	506168	6198515	ETRS 89	32N	Grab A	1	1	Burial_Primary, Grave_Oak_Cof-fin, Grave_Stone, Stone_Built	WSW-ENE	0	Un-known	EBA III	= C Sarauw	B8426		EBA III	missing	Bronze	Spiral Roll
258	205	302/05	Brandlund	Burial Mound	1905	DK	170802	65	Brande	506168	6198515	ETRS 89	32N	Grab A	1	1	Burial_Primary, Grave_Oak_Cof-fin, Grave_Stone, Stone_Built	WSW-ENE	0	Un-known	EBA III	= C Sarauw	B8427	2	EBA III	Green-blue glass beads	Glass	Wäist
258	205	302/05	Brandlund	Burial Mound	1905	DK	170802	65	Brande	506168	6198515	ETRS 89	32N	Grab A	1	1	Burial_Primary, Grave_Oak_Cof-fin, Grave_Stone, Stone_Built	WSW-ENE	0	Un-known	EBA III	= C Sarauw	Unknown		EBA III	'Lederschläufe'	Leather	Object

266	209	NM 694/63	Ure	Single Grave	1963	DK	170802	260	Brande	504154	6198614	ETRS 89	32N	FF placename 'Uhre'. FF NM code: 684/63 No sign of burial mound in field.	1	0	Burial_Creation, Grave_Stone_Built	N-S	1	Female	EBA III	Disturbed	B15713	1	EBA III	Bronze	Fibula_Group C	
266	209	NM 694/63	Ure	Single Grave	1963	DK	170802	260	Brande	504154	6198614	ETRS 89	32N	'Uhre'. FF NM code: 684/63 No sign of burial mound in field.	1	0	Burial_Creation, Grave_Stone_Built	N-S	1	Female	EBA III	Disturbed	B15713	1	EBA III	Bronze	Ring_Arm_Group A	Form A06
268	210		Bavnsgård	Burial Mound	1902	DK	170804	2	Give	512788	6193839	ETRS 89	32N	'Uhre'. FF NM code: 684/63 No sign of burial mound in field. No secure grave contexts. Finds from mound.	1	0	Burial_Unspec		0	Un-known	Early Bronze		unknown	1	Early Bronze	Bronze	Double Button	
270	211	NM 19959-62	Bavnsgård	Burial Mound	1902	DK	170804	5	Give	511165	6193454	ETRS 89	32N	'Fabelshøj'	Grab B	1	0	Burial_Unspec, Grave_Stone_Built		0	Un-known	EBA III	NM19962	1	EBA III	Bronze	Dagger_Group E	
270	211	NM 19959-62	Bavnsgård	Burial Mound	1902	DK	170804	5	Give	511165	6193454	ETRS 89	32N	'Fabelshøj'	Grab B	1	0	Burial_Unspec, Grave_Stone_Built		0	Un-known	EBA III	NM19962	1	EBA III	Bronze	Dagger_Group A	
273	214	NM 362/64	Donneruplund	Single Deposition	1964	DK	170804	308	Give	515452	6190583	ETRS 89	32N	'Hjortsballe'		1	0	Unknown		0	Male	EBA II	NMB15750	1	EBA II	Bronze	Axe_Group CII	
274	215		Farre	Burial Mound	1902	DK	170804	101	Give	515202	6184421	ETRS 89	32N			1	0	Burial_Creation, Grave_Stone_Built		1	Un-known	Early Bronze	B7889	1	Early Bronze	Bronze	Blade, Dagger	
274	215		Farre	Burial Mound	1902	DK	170804	101	Give	515202	6184421	ETRS 89	32N			1	0	Burial_Creation, Grave_Stone_Built		1	Un-known	Early Bronze	B7890	1	Early Bronze	Bronze	Fragment, Pin	
275	216		Farre	Burial Mound	1861	DK	170804		Give	0	0			Exact location unknown		0	0	Burial_Unspec		0	Un-known	Early Bronze	19804	1	Early Bronze	Gold	Ring_Arm_Group E	
275	216		Farre	Burial Mound	1861	DK	170804		Give	0	0			Exact location unknown		0	0	Burial_Unspec		0	Un-known	Early Bronze	19805	6	Early Bronze	Amber	Bead	
280	219	VKH 4783-85	Givskov	Burial Mound	1905	DK	170804		Give	0	0			Exact location unknown. Reference to Koldinghus Museum and Vejle Museum.		0	0	Burial_Unspec		0	Male	EBA I	VKH 4784	1	EBA I	Bronze	Blade, Sword	

292	227		Museum Moesgård 5286	Haresø	Burial Mound	1903	DK	170805	160	Givskud	524363	6184049	ETRS 89	32N		Fund Ba	1	0	Burial_In- humation, Buri- al_Sec- ondary	0	Male	EBA III	From west of the mound. Presuma- bly three (male) graves (a-c). Ob- jects not recorded with in- dividuals graves.	Moesgård 5286	1	EBA III	Bronze	Sword_ Group C	
293	227		Museum Moesgård 5286	Haresø	Burial Mound	1903	DK	170805	160	Givskud	524363	6184049	ETRS 89	32N		Fund Bb	1	0	Burial_In- humation, Buri- al_Sec- ondary	0	Male	EBA III	From west of the mound. Presuma- bly three (male) graves (a-c). Ob- jects not recorded with in- dividuals graves.	Moesgård 5286	1	EBA III	Bronze	Blade, Frag- ment, Pom- mel	
294	227		Museum Moesgård 5286	Haresø	Burial Mound	1903	DK	170805	160	Givskud	524363	6184049	ETRS 89	32N		Fund Bc	1	0	Burial_In- humation	0	Male	EBA I	From west of the mound. Presuma- bly three (male) graves (a-c). Ob- jects not recorded with in- dividuals graves.	Moesgård 5286	1	EBA I	Bronze	Spear Head_ Form 3	
295	228			Haresø	Burial Mound	1870	DK	170805	164	Givskud	524390	6183670	ETRS 89	32N				1	0	Burial_In- humation, Grave_ Stone_ Built	0	Male	EBA II	From west of the mound. Presuma- bly three (male) graves (a-c). Ob- jects not recorded with in- dividuals graves.	NMB566	1	EBA II	Gold	Ring_ Arm_ Group E
295	228			Haresø	Burial Mound	1870	DK	170805	164	Givskud	524390	6183670	ETRS 89	32N				1	0	Burial_In- humation, Grave_ Stone_ Built	0	Male	EBA II		NMB567	1	EBA II		Sword_ Group C

295	228			Haresø	Burial Mound	1870	DK	170805	164	Givskud	524390	6183670	ETRS 89	32N				1	0	Burial_Inhumation, Grave_Stone_Built	0	0	Male	EBA II		NMB567	1	EBA II	Bronze	Chape_ Form B	Form B04
295	228			Haresø	Burial Mound	1870	DK	170805	164	Givskud	524390	6183670	ETRS 89	32N				0	0	Burial_Inhumation, Grave_Stone_Built	0	0	Male	EBA II		NMB568	1	EBA II	Bronze	Object	
296	229			Haresø	Burial Mound	1903	DK	170805	167	Givskud	524487	6182943	ETRS 89	32N				0	0	Burial_ Unspec	0	0	Male	Early Bronze Age		unknown	1	Early Bronze Age	Bronze	Sword	
298	231			Haresø	Burial Mound	0	DK	170805		Givskud	0	0			Unknown location			0	1	Burial_ Unspec	0	1	Female	EBA II		Museum Moesgård 1060	3	EBA III	Bronze	Ring_ Arm Group	
299	232			Haresø	Burial Mound	0	DK	170805		Givskud	0	0			Unknown location			0	0	Burial_ Unspec	0	0	Female	Early Bronze Age		Museum Moesgård 5573	3	Early Bronze Age	Bronze	Ring_ Arm Group	
300	233			Haresø	Burial Mound	0	DK	170805		Givskud	0	0			Unknown location			0	0	Burial_Inhumation, Grave_Stone_Built	0	0	Male	EBA II		Moesgård 7155	1	EBA II	Bronze	Blade, Sword	

Missing. 'Bronzestange'

Missing. Sword

Missing. Ring_ Arm Group A

a) Verborges Armbånd med querlaufenden Rillenbindeln auf der dachartigen Oberfläche, am Rand am Rand am Rand Schägstri- chreihen; b) unverzierter Armring mit linsenförmigen Querschnitt, Enden abschmalend; c) Armring mit Übergreifenden Enden, auf der Oberfläche der Querstrichenreihen und Schrägrinne.

Objects may belong to more than one grave?

300_233																				Blade, Dagger												
300_233	Haresø	Burial Mound	0	DK	170805			Givskud	0	0			Unknown location								Bronze	Tutuli- Group A										
301_234	Ris	Burial Mound	1903	DK	170805	219		Givskud	520564	6187222	ETRS 89	32N							0	Female	Early Bronze Age EBA III	1	unknown			1	Early Bronze Age EBA III	Bronze	Missing	Ring- Arm		
302_235	Ris	Burial Mound	1903	DK	170805	230		Givskud	521256	6187753	ETRS 89	32N	Could be sb 230-245. Object not mentioned in FF under any of these. For this purpose registered under sb.230					0	Male			1	NMB12085			1	EBA	Bronze			Tutuli- Group A	Form A05
303_236	Ris	Burial Mound	1870	DK	170805	247		Givskud	521374	6188256	ETRS 89	32N						0	Female	EBA II		1	NMB578			1	EBA II	Bronze	Fragmented end of neck collar	Collar- Neck- Group A		
303_236	Ris	Burial Mound	1870	DK	170805	247		Givskud	521374	6188256	ETRS 89	32N						0	Female	EBA II		5	NMB578			1	EBA II	Bronze	5 rundovale Armringe mit rundlichen querschnitt und gerade abschliessend- en enden, auf einem querlaufende Rillen auf der Oberfläche, ein anderer Ring mit querlaufenden Strichgruppen, dazwischen auf dem Rand stehende flache Bögen mit Quer- strichen.	Ring- Arm Group A		
303_236	Ris	Burial Mound	1870	DK	170805	247		Givskud	521374	6188256	ETRS 89	32N						0	Female	EBA II		3	NMB578			1	EBA II	Bronze			Tutuli- Group B	

316 247	Moesgård 2283	Låge	Burial Mound	1904	DK	170811	24	Sindbjerg	534759	6185880	ETRS 89	32N	FF placename 'Kempshøj'	Grab A	1	0	Male	EBA III	possible cremation?	Moesgård 2283	1	EBA III	Bronze	Sword Group E
317 248		Bowl	Burial Mound	1909	DK	170812	57	Sønder Omme	495432	6189875	ETRS 89	32N		Grab A	1	1	Un-known	EBA III	=C in NM report. Grave robbed in prehistory (robbers hole called 'B' in NM in NM reort).	NMB9294	1	EBA III	Ceramic	Fragment
317 248		Bowl	Burial Mound	1909	DK	170812	57	Sønder Omme	495432	6189875	ETRS 89	32N		Grab A	1	1	Un-known	EBA III	=C in NM report. Grave robbed in prehistory (robbers hole called 'B' in NM in NM reort).	NMB9293	1	EBA III	Bronze	Pin
317 248		Bowl	Burial Mound	1909	DK	170812	57	Sønder Omme	495432	6189875	ETRS 89	32N		Grab A	1	1	Un-known	EBA III	=C in NM report. Grave robbed in prehistory (robbers hole called 'B' in NM in NM reort).	NMB9294	1	EBA III	Bronze	Fibula
317 248		Bowl	Burial Mound	1909	DK	170812	57	Sønder Omme	495432	6189875	ETRS 89	32N		Grab A	1	1	Un-known	EBA III	=C in NM report. Grave robbed in prehistory (robbers hole called 'B' in NM in NM reort).	NMB9296	1	EBA III	Stone	OTH-ER

317_248											Grab A	1	1	Burial_Creation, Burial_Primary, Grave_Oak_Coffin, Grave_Stone_Built	NNE-SSW	1	Unknown	EBA III	=C in NM report. Grave robbed in prehistory (robbers hole called 'B' in NM report).	NMB9297	1	EBA III	Bronze	N/A	Dagger_Group A, Fragment
317_248											Grab A	1	1	Burial_Creation, Burial_Primary, Grave_Oak_Coffin, Grave_Stone_Built	NNE-SSW	1	Unknown	EBA III	=C in NM report. Grave robbed in prehistory (robbers hole called 'B' in NM report).	NMB9295		EBA III	Unknown	N/A	Fragment
319_249											Grab A	1	1	Burial_Creation, Burial_Primary, Grave_Chamber, Grave_Oak_Coffin, Grave_Stone_Built	WNW-ESE	1	Unknown	Early Bronze Age	=C in NM report. Primary burial? No grave goods (robbed).	unknown		Undated	Organic	Fabric	
321_249											Grab C	1	1	Burial_Creation, Burial_Secondary, Grave_Oak_Coffin, Grave_Stone_Built	SE-NW	1	Male	EBA III	=A in NM report. All objects found on Northern side of grave.	NMB9299	1	EBA III	Bronze, Horn, Leather, Wood	Right_Side	Sheath, Sword_Group E

321 249	Bowl	Burial Mound	1909	DK	170812	60	Sonder Omme	495480	6189812	ETRS 89	32N	Grab C	1	1	Burial_Creation, Burial_Secondary, Grave_Oak_Cof-fin, Grave_Stone_Built	SE-NW	1	Male	EBA III	= A in NM report. All objects found on Northern side of grave.	NMB9299	1	EBA III	Ormband	Bronze	Right_Side	Chape_Form C
321 249	Bowl	Burial Mound	1909	DK	170812	60	Sonder Omme	495480	6189812	ETRS 89	32N	Grab C	1	1	Burial_Creation, Burial_Secondary, Grave_Oak_Cof-fin, Grave_Stone_Built	SE-NW	1	Male	EBA III	= A in NM report. All objects found on Northern side of grave.	NMB9300-01	2	EBA III		Bronze	Left_Side, Upper_Body	Double Button_Form 6
323 250	Bowl	Burial Mound	1909	DK	170812	63	Sonder Omme	494571	6190122	ETRS 89	32N	Grab B	1	1	Burial_Inhumation, Grave_Oak_Cof-fin, Grave_Stone_Built	W-E	0	Male	EBA III	Objects found E end of grave.	NMB9306	1	EBA III		Bark		Vessel
323 250	Bowl	Burial Mound	1909	DK	170812	63	Sonder Omme	494571	6190122	ETRS 89	32N	Grab B	1	1	Burial_Inhumation, Grave_Oak_Cof-fin, Grave_Stone_Built	W-E	0	Male	EBA III	Objects found E end of grave.	NMB9304	1	EBA III		Bronze		Razor_Form 3
323 250	Bowl	Burial Mound	1909	DK	170812	63	Sonder Omme	494571	6190122	ETRS 89	32N	Grab B	1	1	Burial_Inhumation, Grave_Oak_Cof-fin, Grave_Stone_Built	W-E	0	Male	EBA III	Objects found E end of grave.	NMB9305	1	EBA III		Bronze		Tweezer

323	250																															
327	252	Bowl	Burial Mound	1905	DK	170812	63	Sonder Omme	494571	6190122	ETRS 89	32N				Grab A	1	Burial_Inhumation, Grave_Oak_Coffin, Grave_Stone_Built	W-E	1	Un-known	EBA III	Objects found E end of grave.	NMB8433	1	Early Bronze Age	Amber	'Bernsteinkopf'	Amber	Left_Side, Upper_Body	Bead, Object	Double Bur-ton_Form 6
327	252	Bowl	Burial Mound	1905	DK	170812	69	Sonder Omme	495158	6190060	ETRS 89	32N				Grab A	1	Burial_Inhumation, Burial_Primary, Grave_Stone_Built	W-E	1	Un-known	Early Bronze Age			NMB8434	1	Early Bronze Age	Amber	Lower_Body, Right_Side	Bead, Object		
327	252	Bowl	Burial Mound	1905	DK	170812	69	Sonder Omme	495158	6190060	ETRS 89	32N				Grab A	1	Burial_Inhumation, Burial_Primary, Grave_Stone_Built	W-E	1	Un-known	Early Bronze Age			NMB8435	1	Early Bronze Age	Amber	Lower_Body, Right_Side	Bead, Object		
327	252	Bowl	Burial Mound	1905	DK	170812	69	Sonder Omme	495158	6190060	ETRS 89	32N				Grab A	1	Burial_Inhumation, Burial_Primary, Grave_Stone_Built	W-E	1	Un-known	Early Bronze Age			NMA22625	1	Undar-ed	Stone	context unknown - possibly grave A or B.	Object		
328	252	Bowl	Burial Mound	1905	DK	170812	69	Sonder Omme	495158	6190060	ETRS 89	32N				Grab B	1	Burial_Cre-ation, Burial_Secondary, Grave_Oak_Coffin, Grave_Stone_Built	W-E	1	Male	EBA II			NMB8405	1	EBA II	Bronze	Upper_Body	Fibula Group A, Frag-ment		

328	252	Bowl	Burial Mound	1905	DK	170812	69	Sonder Omme	495158	6190060	ETRS 89	32N		Grab B	1	1	Burial_Creation, Burial_Secondary, Grave_Oak_Cofin, Grave_Stone_Built	W-E	1	Male	EBA II		Sonderform 2	Bronze	Upper_Body	Double Burton	OTHER	
328	252	Bowl	Burial Mound	1905	DK	170812	69	Sonder Omme	495158	6190060	ETRS 89	32N		Grab B	1	1	Burial_Creation, Burial_Secondary, Grave_Oak_Cofin, Grave_Stone_Built	W-E	1	Male	EBA II			Bronze	Upper_Body	String		
328	252	Bowl	Burial Mound	1905	DK	170812	69	Sonder Omme	495158	6190060	ETRS 89	32N		Grab B	1	1	Burial_Creation, Burial_Secondary, Grave_Oak_Cofin, Grave_Stone_Built	W-E	1	Male	EBA II			Ceramic	Feet	Vessel		
328	252	Bowl	Burial Mound	1905	DK	170812	69	Sonder Omme	495158	6190060	ETRS 89	32N		Grab B	1	1	Burial_Creation, Burial_Secondary, Grave_Oak_Cofin, Grave_Stone_Built	W-E	1	Male	EBA II			'runde scharbe'	Bronze	Upper_Body	Disc	

329	253		Bowl	Burial Mound	1909	DK	170812	74	Sonder Omme	494928	6190029	ETRS 89	32N				1	Burial_Primary_Grave_Oak_Cof_fin_Stone_Built	W-E	0	Un-known	Early Bronze Age		NMB9303	1	Early Bronze Age	Bronze	Dagger, Fragment
330	254		Filskov	Burial Mound	1869	DK	170812	145	Sonder Omme	0	0	ETRS 89	32N	'Kirkehøj'	Find koordinater (sb not found in FF). Matrikel 6a, Filskov		1	Burial_Unspec	W-E	0	Male	Early Bronze Age		unknown	1	Early Bronze Age	Bronze	Dagger
330	254		Filskov	Burial Mound	1869	DK	170812	145	Sonder Omme	0	0	ETRS 89	32N	'Kirkehøj'	Find koordinater (sb not found in FF). Matrikel 6a, Filskov		1	Burial_Unspec	W-E	0	Male	Early Bronze Age		unknown	1	Early Bronze Age	Bronze	Spear Head
331	255		Guilddal Planlage	Burial Mound	1899	DK	170812	7	Sonder Omme	492376	6190787	ETRS 89	32N	'Hvelplundgaard'	Matrikel 6a, Filskov		1	Burial_Unspec	W-E	0	Male	Early Bronze Age		unknown	1	Early Bronze Age	Bronze	Pommel
332	256		Guilddal Planlage	Burial Mound	1855	DK	170812	50	Sonder Omme	493113	6190700	ETRS 89	32N	'Omme Kirkeby'	FF placename		0	Burial_Unspec	W-E	0	Un-known	Presumed EBA		unknown		Early Bronze Age	Bronze	Object
332	256		Guilddal Planlage	Burial Mound	1855	DK	170812	50	Sonder Omme	493113	6190700	ETRS 89	32N	'Omme Kirkeby'	FF placename		0	Burial_Unspec	W-E	0	Un-known	Presumed EBA		unknown		Early Bronze Age	Ceramic	Fragment, Vessel
332	256		Guilddal Planlage	Burial Mound	1855	DK	170812	50	Sonder Omme	493113	6190700	ETRS 89	32N	'Omme Kirkeby'	FF placename		0	Burial_Unspec	W-E	0	Un-known	Presumed EBA		unknown		Early Bronze Age	Wool	Fabric
333	257		Moesgård 3003	Burial Mound	1893	DK	170812		Sonder Omme	0	0			unknown location			0	Burial_Unspec	W-E	0	Male	EBA III		Moesgård 3003	1	EBA III	Bronze	Sword, Group
336	258		Møbjer-gåede	Burial Mound	1905	DK	170812	98	Sonder Omme	495679	6188555	ETRS 89	32N	'Møbjer-gård'	Grab A		1	Burial_humation, Primary_Grave_Oak_Cof_fin_Stone_Built	W-E	0	Un-known	EBA II		NMB8403	1	EBA II	Ceramic	Vessel
337	258		Møbjer-gåede	Burial Mound	1905	DK	170812	98	Sonder Omme	495679	6188555	ETRS 89	32N	'Møbjer-gård'	Grab B		1	Burial_humation, Burial_Secondary_Grave_Oak_Cof_fin_Stone_Built	W-E	0	Un-known	EBA II		NMB8402	1	EBA II	Bronze	Ring, Neck, Form 1

338	258			Møbjerg-gåde	Burial Mound	1905	DK	170812	98	Sonder Omme	495679	6188555	ETRS 89	32N		Møbjerggåde	Grab C	1	1	Burial_Cre_mation, Burial_Secondary	0	Unknown	Early Bronze Age	= B in NIM report.	NMB8401	1	Early Bronze Age		Ceramic		Vessel
340	259			Møbjerg-gåde	Burial Mound	1905	DK	170812	107	Sonder Omme	495917	6188329	ETRS 89	32N		Grab A	1	1	Burial_Primary, Grave_Chamber, Grave_Oak_Cof-fin, Grave_Stone_Built	0	WSW-ENE Un-known	Early Bronze Age	= C in NIM report	NMB8397	1	Early Bronze Age	EBA II or III. Wooden handle.	Bronze, Wood		Dagger_Group C	
341	259			Møbjerg-gåde	Burial Mound	1905	DK	170812	107	Sonder Omme	495917	6188329	ETRS 89	32N		Grab B	1	1	Burial_humation, Burial_Secondary, Grave_Chamber, Grave_Oak_Cof-fin, Grave_Stone_Built	0	WSW-ENE Un-known	Early Bronze Age	= D in NIM report	NMB8399	1	Early Bronze Age	EBA II or III. Wooden sheath. Found E end of grave.	Bronze		Knife	
341	259			Møbjerg-gåde	Burial Mound	1905	DK	170812	107	Sonder Omme	495917	6188329	ETRS 89	32N		Grab B	1	1	Burial_humation, Burial_Secondary, Grave_Chamber, Grave_Oak_Cof-fin, Grave_Stone_Built	0	WSW-ENE Un-known	Early Bronze Age	= D in NIM report	NM 4-5/05	2	Early Bronze Age	'Danefæ'. Both presumably worn on the same finger on left hand.	Gold		Ring_Finger_Group A	

365	274	Albækgårde	Burial Mound	1906	DK	170813	68	Thyregod	518107	6198135	ETRS 89	32N		Grab A	1	0	Burial_Inhumation, Burial_Primary, Grave_Oak_Cof-fin, Grave_Stone_Built	WNW-ESE	0	Male	EBA II	= B in NM report. Disturbed	NMB8453	1	EBA II	'spitzoval'	Bronze	Left_Side	Pommel
365	274	Albækgårde	Burial Mound	1906	DK	170813	68	Thyregod	518107	6198135	ETRS 89	32N		Grab A	1	0	Burial_Inhumation, Burial_Primary, Grave_Oak_Cof-fin, Grave_Stone_Built	WNW-ESE	0	Male	EBA II	= B in NM report. Disturbed	NMB8455	1	EBA II		OTH-ER	Waist	Pyrite, Strike-a-light
365	274	Albækgårde	Burial Mound	1906	DK	170813	68	Thyregod	518107	6198135	ETRS 89	32N		Grab A	1	0	Burial_Inhumation, Burial_Primary, Grave_Oak_Cof-fin, Grave_Stone_Built	WNW-ESE	0	Male	EBA II	= B in NM report. Disturbed	NMB8456	1	EBA II		Bronze	Right_Side, Upper_Body	Spear Head, Form 5
365	274	Albækgårde	Burial Mound	1906	DK	170813	68	Thyregod	518107	6198135	ETRS 89	32N		Grab A	1	0	Burial_Inhumation, Burial_Primary, Grave_Oak_Cof-fin, Grave_Stone_Built	WNW-ESE	0	Male	EBA II	= B in NM report. Disturbed	NMB8457	1	EBA II		Bronze	Waist	Pin Group E
365	274	Albækgårde	Burial Mound	1906	DK	170813	68	Thyregod	518107	6198135	ETRS 89	32N		Grab A	1	0	Burial_Inhumation, Burial_Primary, Grave_Oak_Cof-fin, Grave_Stone_Built	WNW-ESE	0	Male	EBA II	= B in NM report. Disturbed	NMB8458	1	EBA II	Conical shape	Amber	Waist	Button

365	274		Albekgårde	Burial Mound	1906	DK	170813	68	Thyregod	518107	6198135	ETRS 89	32N		Grab A	1	0	Burial_Inhumation, Burial_Primary_Grave_Oak_Coffin, Grave_Stone_Built	WNW-ESE	0	Male	EBA II	= B in NIM report. Disturbed	NMB8454	1	EBA II	'tillengerit'	Bronze	Waist	OTHER
365	274		Albekgårde	Burial Mound	1906	DK	170813	68	Thyregod	518107	6198135	ETRS 89	32N		Grab A	1	0	Burial_Inhumation, Burial_Primary_Grave_Oak_Coffin, Grave_Stone_Built	WNW-ESE	0	Male	EBA II	= B in NIM report. Disturbed	NMB8454	1	EBA II	Shards of vessel.	Ceramic	N/A	Fragment, Vessel
368	275	NM 533/02	Albekgårde	Burial Mound	1902	DK	170813	72	Thyregod	518014	6197788	ETRS 89	32N		Grab B	1	0	Burial_Inhumation, Burial_Primary_Grave_Oak_Coffin, Grave_Stone_Built	E-W	1	Unknown	Early Bronze Age	head in east	NMB7681a-b	2	Early Bronze Age		Ceramic		Fragment
369	275	NM 533/02	Albekgårde	Burial Mound	1902	DK	170813	72	Thyregod	518014	6197788	ETRS 89	32N		Grab C	0	0	Burial_Inhumation, Burial_Primary_Grave_Oak_Coffin, Grave_Stone_Built	E-W	1	Unknown	Early Bronze Age	= D in NIM report	NMC11703	1	Undated	Sharpening stone Iron Age or Bronze Age?	Stone		OTHER
371	276		Hesselballe	Burial Mound	1862	DK	170814	4	Uldum	535088	6188679	ETRS 89	32N			1	0	Burial_Unspec		0	Unknown	Early Bronze Age		NM20253	1	Early Bronze Age	'knopsfiche'	Bronze		Sickle
372	277		Uldum	Burial Mound	1904	DK	170814	2	Uldum	535308	6188895	ETRS 89	32N			1	0	Burial_Unspec		0	Male	Early Bronze Age		unknown			missing, sword or spearhead found.	Bronze		Spear Head, Sword
373	278		Museum Moesgård 3635	Single Deposition	0	DK	170815		Vejle	0	0				0	0	Context_Weiland		0	N/A	Early Bronze Age	Bog patina	Museum Moesgård 3635	1	Early Bronze Age		Bronze		Blade, Dagger	
374	279			Burial Mound	0	DK	170815		Vejle	0	0					0	0	Burial_Unspec		0	Unknown	EBA III		unknown	1	EBA III	Missing	Bronze		Knife, Group C
375	280		Museum Moesgård 5217	Loose Find	0	DK	170815		Vejle	0	0					0	0	Unknown		0	Unknown	Early Bronze Age		Museum Moesgård 5217	1	Early Bronze Age		Bronze		Ring, Arm
376	281		Lindet	Burial Mound	1897	DK	170816	60	Vester	520123	6196156	ETRS 89	32N			0	0	Burial_Unspec		0	Male	Early Bronze Age		unknown	1	Early Bronze Age	missing	Bronze		Spear Head

378	282		Lindet	Burial Mound	1897	DK	170816	69	Vester	519683	6195519	ETRS 89	32N	FF placename 'Lindet by'	Grab B	1	0	Unknown	Early Bronze Age		unknown	1	Early Bronze Age	Missing	Bronze		Dagger	
382	285		Vesterlund	Burial Mound	1897	DK	170816	47	Vester	520305	6197481	ETRS 89	32N			1	0	Male	Early Bronze Age		unknown	1	Early Bronze Age		Bronze		Sword	
383	286	NM 497/09	Vesterlund	Burial Mound	1908	DK	170816	48	Vester	520444	6196889	ETRS 89	32N	FF placename 'Trehøj'. Three mound phases. Ard marks underneath. Circular post row around mound phase I.	Grab A	1	1	0	Unknown	Early Bronze Age	= E in NM report. Primary burial in mound phase I.	NMB8904	1	Early Bronze Age	'Knopfsichel'	Bronze		Sidde
385	286	NM 497/09	Vesterlund	Burial Mound	1908	DK	170816	48	Vester	520444	6196889	ETRS 89	32N	FF placename 'Trehøj'. Three mound phases. Ard marks underneath. Circular post row around mound phase I.	Grab C	1	0	Female	EBA II	= D in NM report. Signs of older in the grave. Disturbed	NMB8899	1	EBA II		Bronze	Left_Side_Waist	Fibula_Group A	Form A03
385	286	NM 497/09	Vesterlund	Burial Mound	1908	DK	170816	48	Vester	520444	6196889	ETRS 89	32N	FF placename 'Trehøj'. Three mound phases. Ard marks underneath. Circular post row around mound phase I.	Grab C	1	0	Female	EBA II	= D in NM report. Signs of older in the grave. Disturbed	NMB8890	1	EBA II	check for subtype	Bronze	Left_Side_Waist	Fibula_Group A	
385	286	NM 497/09	Vesterlund	Burial Mound	1908	DK	170816	48	Vester	520444	6196889	ETRS 89	32N	FF placename 'Trehøj'. Three mound phases. Ard marks underneath. Circular post row around mound phase I.	Grab C	1	0	Female	EBA II	= D in NM report. Signs of older in the grave. Disturbed	NMB8901	1	EBA II		Bronze	Waist	Blade, Dagger	

389_287	MMC- CXXXIV	Alsted	Burial Mound	1829	DK	170818		Øster Nylårke	0	0	0	Unknown location. 'Thinghoje'	0	0	Burial_Unknown	0	Un- known	Early Bronze Age	MMCCXXXIV	1	Early Bronze Age	with wooden sheath	Gold	Spiral Roll	
390_288	380/96	Mølgårde	Burial Mound	1896	DK	170818	47	Øster Nylårke	526797	6193181	ETRS 89	32N	FF placename 'Ørnsholt By'	1	0	Burial_Unknown, Grave_Stone, Built	0	Un- known	EBA II	NMB6386	1	EBA II	with wooden sheath	Bronze, Wood	Blade, Dagger
391_289		Mølgårde	Burial Mound	1897	DK	170818	51	Øster Nylårke	526904	6193128	ETRS 89	32N	FF placename 'Haustrup By'	1	0	Burial_Unknown, Grave_Stone, Built	1	Un- known	Early Bronze Age	NMB6355		Early Bronze Age		Flint, Stone	Pyrite, Strike- a-light
392_290	NM 463/86	Mølgårde	Burial Mound	1896	DK	170818	53	Øster Nylårke	527007	6193081	ETRS 89	32N	FF placename 'Haustrup By'	1	1	Burial_Unknown, Primary, Grave_Stone, Chamber, Grave_Stone, Built	0	Male	EBA I	NMB6359	1	EBA I	perhaps wood	Un- known, Wood	Vessel
392_290	NM 463/86	Mølgårde	Burial Mound	1896	DK	170818	53	Øster Nylårke	527007	6193081	ETRS 89	32N	FF placename 'Haustrup By'	1	1	Burial_Unknown, Primary, Grave_Stone, Chamber, Grave_Stone, Built	0	Male	EBA I	NMB6366	1	EBA I	'Wohlde ryp'	Bronze	Blade, Sword
392_290	NM 463/86	Mølgårde	Burial Mound	1896	DK	170818	53	Øster Nylårke	527007	6193081	ETRS 89	32N	FF placename 'Haustrup By'	1	1	Burial_Unknown, Primary, Grave_Stone, Chamber, Grave_Stone, Built	0	Male	EBA I	NMB6367		EBA I		Wool	Textile

392	290	NM 463/86		Mølsgårde	Burial Mound	1896	DK	170818	53	Øster Nykirke	527007	6193081	ETRS 89	32N	FF placename 'Hausstrup By'	Grab A	1	1	Burial_Inhumation, Burial_Primary, Grave_Chamber, Grave_Oak_Cof_fin, Grave_Stone_Built	WSW: ENE	0	Male	EBA I	EBA I		NMB6368	1	Early Bronze Age	Missing	Bronze	Waist	Blade
394	291			Mølsgårde	Burial Mound	1897	DK	170818	54	Øster Nykirke	526871	6193090	ETRS 89	32N	FF placename 'Hausstrup By'		1	0	Burial_Inhumation Unspec		0	Male	Early Bronze Age	Early Bronze Age		unknown	1	Early Bronze Age		Bronze		Sword
396	292			Nørre Tinnet	Burial Mound	1885	DK	170818	2	Øster Nykirke	524572	6195865	ETRS 89	32N	FF place name 'Nørre Tinnet By'	Grab B	1	0	Burial_Inhumation Cremation		0	Unknown	EBA III	EBA III/IV		Moesgård 3698	1	EBA III	EBA III/IV Tutuli/ double button? Check subtype	Bronze		Tutuli
405	293	NM 379/96		Nørre Tinnet	Burial Mound	1896	DK	170818	3	Øster Nykirke	524663	6195829	ETRS 89	32N	FF placename 'Daangaard Gedehøj'	Grab E	1	0	Burial_Inhumation, Burial_Secondary, Grave_Oak_Cof_fin, Grave_Stone_Built	E-W	0	Male	Early Bronze Age	Early Bronze Age	= II in NM report	NMB6485	1	Early Bronze Age		Bronze	Right Side	Blade, Sword
405	293	NM 379/96		Nørre Tinnet	Burial Mound	1896	DK	170818	3	Øster Nykirke	524663	6195829	ETRS 89	32N	FF placename 'Daangaard Gedehøj'	Grab E	1	0	Burial_Inhumation, Burial_Secondary, Grave_Oak_Cof_fin, Grave_Stone_Built	E-W	0	Male	Early Bronze Age	Early Bronze Age	= II in NM report	NMB6486	1	Early Bronze Age	Type VI	Flint	Upper Body	Dagger
410	294			Nørre Tinnet	Burial Mound	1885	DK	170818	4	Øster Nykirke	524617	6195756	ETRS 89	32N	FF placename 'Gedehøj'	Grab C	1	0	Burial_Inhumation, Burial_Secondary, Grave_Stone_Built		0	Unknown	EBA II	EBA II		Moesgård 4001	1	EBA II		Bronze		Blade, Dagger

428	303	NM 716/05; 523/06	Balle	Burial Mound	1906	DK	170901	24	Bredsten	522224	6174786	ETRS 89	32N		Grab A	1	1	Burial_In- humation, Burial_ Primary, Grave_ Oak_Cof- fin, Grave_ Stone_ Built	W-E	0	Male	EBA II		NMB8525-8526	3	EBA II		Bronze	Left_ Side, Upper_ Body	Tütuli_ Group C
428	303	NM 716/05; 523/06	Balle	Burial Mound	1906	DK	170901	24	Bredsten	522224	6174786	ETRS 89	32N		Grab A	1	1	Burial_In- humation, Burial_ Primary, Grave_ Oak_Cof- fin, Grave_ Stone_ Built	W-E	0	Male	EBA II	Missing Possible arrowhead	unknown	1	EBA II		Bronze	Upper_ Body	Object
428	303	NM 716/05; 523/06	Balle	Burial Mound	1906	DK	170901	24	Bredsten	522224	6174786	ETRS 89	32N		Grab A	1	1	Burial_In- humation, Burial_ Primary, Grave_ Oak_Cof- fin, Grave_ Stone_ Built	W-E	0	Male	EBA II		NMB8529	1	EBA II		Ce- ramic	Feet	Vessel
430	304		Balle	Loose Find		DK	170901		Bredsten	0	0			Unknown location		0	0	Unknown		0	Un- known	Early Bronze Age	Uncertain bog pat- ina men- tioned. Also several burial mounds in area.	NMB18162	1	Early Bronze Age		Ce- ramic		Vessel
430	304		Balle	Loose Find		DK	170901		Bredsten	0	0			Unknown location		0	0	Unknown		0	Un- known	Early Bronze Age	Uncertain bog pat- ina men- tioned. Also several burial mounds in area.	NMB18167	1	Early Bronze Age		Bronze		Fibula

439	310	Gadbjerg	Burial Mound	1961	DK	170902	40	Gadbjerg	520357	6179910	ETRS 89	32N		Grab A	1	1	Burial_Inhumation, Burial_Primary_Grave_Chamber, Grave_Oak_Coffin, Grave_Stone_Built	W-E	0	Female	EBA II	= F in Arbøgger.	NMB15549	1	EBA II		Bronze	Waist	Blade, Dagger, Fragment
440	310	Gadbjerg	Burial Mound	1961	DK	170902	40	Gadbjerg	520357	6179910	ETRS 89	32N		Grab B	1	1	Burial_Inhumation, Burial_Secondary_Grave_Oak_Coffin, Grave_Stone_Built	W-E	0	Un-known	EBA II	= E in Arbøgger	NMB15546	1	EBA II		Bronze		Blade, Dagger
441	310	Gadbjerg	Burial Mound	1961	DK	170902	40	Gadbjerg	520357	6179910	ETRS 89	32N		Grab C	1	1	Burial_Inhumation, Burial_Secondary_Grave_Oak_Coffin, Grave_Stone_Built	S-N	0	Male	EBA III	= H in Arbøgger	NM 15/62	1	EBA III		Gold	Upper_Body	Ring, Finger_Group A
441	310	Gadbjerg	Burial Mound	1961	DK	170902	40	Gadbjerg	520357	6179910	ETRS 89	32N		Grab C	1	1	Burial_Inhumation, Burial_Secondary_Grave_Oak_Coffin, Grave_Stone_Built	S-N	0	Male	EBA III	= H in Arbøgger	NMB15543	1	EBA III		Bronze	Upper_Body	Blade, Dagger

461	321																									
463	323	Fårupgård	1921	DK	170904	103	Jelling	5252281	6177308	ETRS	89	32N		1	0	Burial_	0	Male	EBA II		NMB11476	1	Early Bronze Age	Missing	Bronze	Blade, Pom-mel, Sword
464	324	Jelling	1895	DK	170904	37	Jelling	526943	6179826	ETRS	89	32N	FF placename: 'Mangehoje'	1	0	Burial_	0	Male	Early Bronze Age		unknown	1	Early Bronze Age		Bronze	Sword
465	325	Jelling	1902	DK	170904	29	Jelling	526726	6180028	ETRS	89	32N	Could be sb 29-44. For this purpose registered under sb 29. Exact location unknown. From 'Mangehoje' (sb 29-44)	0	0	Burial_	0	Un-known	Early Bronze Age		NMB7587	1	Early Bronze Age		Gold	Ring_
465	325	Jelling	0	DK	170904	30	Jelling	526678	6180030	ETRS	89	32N	Could be sb 29-44. For this purpose registered under sb 30. Exact location unknown. From 'Mangehoje' (sb 29-44)	0	0	Burial_	0	Male	EBA III		NMB16805	1	EBA III		Bronze	Sword_
465	325	Jelling	0	DK	170904	30	Jelling	526678	6180030	ETRS	89	32N	Could be sb 29-44. For this purpose registered under sb 30. Exact location unknown. From 'Mangehoje' (sb 29-44)	0	0	Burial_	0	Male	EBA III		NMB16807		Undar-ed		Un-known	Vessel
465	325	Jelling	0	DK	170904	30	Jelling	526678	6180030	ETRS	89	32N	Could be sb 29-44. For this purpose registered under sb 30. Exact location unknown. From 'Mangehoje' (sb 29-44)	0	0	Burial_	0	Male	EBA III		NMB16806	1	EBA III		Bronze	Ring_
467	326	Jelling	0	DK	170904	31	Jelling	526696	6179972	ETRS	89	32N	Could be sb 29-44. For this purpose registered under sb 31. Exact location unknown. From 'Mangehoje' (sb 29-44)	0	0	Burial_	0	Male	EBA II		unknown	1	EBA II	missing_	Bronze	Sword

468	327	Jelling	Burial Mound	1890	DK	170904	54	Jelling	527714	6177979	ETRS 89	32N	FF placename 'Jellinge'	1	1	Burial_Cremation, Grave_Stone_Built	W-E	1	Unknown	Early Bronze Age	Possible three cremation burials in one closed context larger stone setting. See abb. 57 (p 99) in Kersten band 9.	NMB4414	1	Early Bronze Age	Bronze, Wood	Dagger_Group C, Sheath
468	327	Jelling	Burial Mound	1890	DK	170904	54	Jelling	527714	6177979	ETRS 89	32N	FF placename 'Jellinge'	1	1	Burial_Cremation, Grave_Stone_Built	W-E	1	Unknown	Early Bronze Age	Possible three cremation burials in one closed context larger stone setting. See abb. 57 (p 99) in Kersten band 9.	NMB4416	1	Early Bronze Age	Flint	Strike-a-light
468	327	Jelling	Burial Mound	1890	DK	170904	54	Jelling	527714	6177979	ETRS 89	32N	FF placename 'Jellinge'	1	1	Burial_Cremation, Grave_Stone_Built	W-E	1	Unknown	Early Bronze Age	Possible three cremation burials in one closed context larger stone setting. See abb. 57 (p 99) in Kersten band 9.	NMB4418	1	Early Bronze Age	Ceramic	Vessel
469	328	Jelling	Burial Mound	1845	DK	170904		Jelling	0	0			unknown location	0	0	Burial_Unspec		0	Male	Early Bronze Age		NMB8488	1	Early Bronze Age	Bronze	Blade, Sword
470	329	Jelling	Burial Mound	1844	DK	170904		Jelling	0	0			unknown location	0	0	Burial_Unspec		0	Male	EBA II		NM11001	1	Early Bronze Age	Bronze	Axe

471	330		Jelling	1865	DK	170904																			
472	330		Jelling	1865	DK	170904			0			unknown location. Burial mound NE of Jelling.	Grab A	0	Burial_Unknown, Grave_Unknown, Grave_Unknown, Grave_Unknown, Stone_Unknown, Built	0	Un- known	EBA III		NMB25934	1	EBA III	Bronze	Knife_Unknown Group A	
473	331		Jelling	1907	DK	170904			0			location unknown	0	0	Burial_Unknown	0	Un- known	EBA II		NMB8768	1	EBA II	Bronze	Blade, Dagger	
474	332		Jelling	1907	DK	170904			0			location unknown	0	0	Context_Unknown	0	Male	EBA I		NMB8769		EBA I	Bronze	Axe_Unknown Group B	
475	333		Jelling	1861	DK	170904			0			Prob. Burial mound. Location unknown	0	0	Burial_Unknown	0	Male	EBA II		NMB14073	1	EBA II	Bronze	Sword_Unknown Group B	
476	334	Moesgård Museum 5286	Jelling	0	DK	170904			0			Prob. Burial mound. Location unknown	0	0	Burial_Unknown	0	Un- known	Early Bronze Age		Moesgård museum 5286	1	Early Bronze Age	Bronze	Knife_Unknown Group A	
477	335	Moesgård 5394	Jelling	0	DK	170904			0			Location unknown	0	0	Burial_Unknown	0	Un- known	Early Bronze Age		Moesgård 5394	1	Early Bronze Age	Bronze	Blade, Dagger	
478	336		Jelling	1865	DK	170904			0			'Gegend von Jelling' Location unknown.	0	0	Unknown	0	Male	EBA I		NM26107	1	EBA I	Bronze	Axe_Unknown Group B	
479	337		Jelling	1865	DK	170904			0			'Gegend von Jelling' Unknown location	0	0	Unknown	0	Un- known	EBA II		NMB36230	1	EBA II	Bronze	Tutuli_Unknown Group C	
480	338	Moesgård 5958	Vester Hornstrup	1913	DK	170904			0			Location unknown	0	0	Burial_Unknown	0	Female	Early Bronze Age		Moesgård 5958	1	Early Bronze Age	Bronze	Ring_Unknown Group D	
481	339		Hygum	1908	DK	170905	2	ETRS 89	526634	6180800	ETRS 89	Burial mound sb 2-4 or 13 (registered here under 2).	1	0	Burial_Unknown	0	Female	EBA II		NMB1355-1357	3	EBA II	Bronze	Tutuli_Unknown Group A01	
482	340		Hygum	1851	DK	170905			0			Unknown location	0	0	Burial_Unknown	0	Male	Early Bronze Age		NM11624		Early Bronze Age	Bronze	Blade, Sword	
483	341		Amlund	1895	DK	170906	11	ETRS 89	510323	6177035	ETRS 89	FF placename 'Firhoje' 'Kong Amlets høj'	0	0	Burial_Unknown	0	Male	Early Bronze Age		unknown		missing	Bronze	Sword	

493	350	VKH 1349	Astr	Burial Mound	0	DK	170906		Lindebalde	0	0						0	Male	EBA II			VKH 1349x1	1	EBA II	Bronze	Sword Group C
494	351		En-gisholm	Single Deposition	1947	DK	170907		Norup	0	0	Unknown location					0	N/A	Early Bronze Age			NMB13799	1	Early Bronze Age	Bronze	Siekle
495	352	Moegård 7405	En-gisholm	Burial Mound	0	DK	170907		Norup	0	0	unknown location.					0	Male	EBA II			Moegård 7405		EBA II	Bronze	Belt Plate Group D, Pommelem, Sword
495	352	Moegård 7405	En-gisholm	Burial Mound	0	DK	170907		Norup	0	0	unknown location.					0	Male	EBA II			Moegård 7405		EBA II	Bronze	Chape Form B
497	353	573/94	Gjødng	Burial Mound	1894	DK	170907	ETRS 89	Norup	516300	617220		Grab A			1	0	Unknown	EBA I			NMB5854	1	EBA I	Bronze	Waist Dagger OTH-ER
504	354		Gjødng	Burial Mound	1964	DK	170907	ETRS 89	Norup	517050	617451					1	0	Female	EBA II			NMB19968	1	EBA II	Bronze	Ring Arm Group A
505	355	VKH 35xB7 11 and 13	Lille Lihme	Burial Mound	1895	DK	170907	ETRS 89	Norup	517246	6172536					1	0	Male	EBA II			VKH VB11	1	EBA II	Bronze	Blade, Sword
505	355	VKH 35xB7 11 and 13	Lille Lihme	Burial Mound	1895	DK	170907	ETRS 89	Norup	517246	6172536					1	0	Male	EBA II			VKH VB13	1	EBA II	Bronze	Axe Group C
507	356		Lille Lihme	Burial Mound	1800	DK	170907	ETRS 89	Norup	517062	6172558					1	0	Unknown	EBA I			unknown	1	Early Bronze Age	Gold	Ring-Finger Group A
508	357		Lille Lihme	Single Grave	1855	DK	170907		Norup	0	0	Unknown location				0	0	Male	EBA III			NMB14885	1	EBA III	Bronze	Sword Group E
510	358		Lihmskov	Single Deposition	1870	DK	170907		Norup	0	0	Location unknown				0	0	Male	EBA II			NMB518	1	EBA II	Bronze	Axe Group CII
511	359		Lihmskov	Deposition	0	DK	170907		Norup	0	0	Unknown location				0	0	N/A	Early Bronze Age			NMC1028	2	Early Bronze Age	Gold	Ring-Finger Group A
511	359		Lihmskov	Deposition	0	DK	170907		Norup	0	0	Unknown location				0	0	N/A	Early Bronze Age			NMC1029	1	Early Bronze Age	Gold	Ring-Finger Group A

512	360	NM 405/26	Norup	Single Deposition	1926	DK	170907	125	Norup	519091	6174947	ETRS 89	32N	FF placename 'Norup Skole'	1	1	Unknown	0	Male	EBA II	Mould and palslave that goes together. Presumed deposition	NMB21774	2	EBA II	Mould for palslave (NMB11752)	Ceramic	Mould
512	360	NM 405/26	Norup	Single Deposition	1926	DK	170907	125	Norup	519091	6174947	ETRS 89	32N	FF placename 'Norup Skole'	1	1	Unknown	0	Male	EBA II	Mould and palslave that goes together. Presumed deposition	NMB11752	1	EBA II		Bronze	Axe_Group C
513	361		Sodover	Burial Mound	1902	DK	170907	110	Norup	521713	6175792	ETRS 89	32N		1	0	Burial_ Unspec	0	Male	EBA III		NMB7538	1	EBA III		Bronze	Sword_Group C
514	362	NM22330	Torrild	Burial Mound	1865	DK	170907		Norup	0	0			unknown location. Other placename: 'Tudshøj'	0	0	Burial_ Inhumation, Grave_ Stone_ Built	0	Female	EBA III		Kersten a	1	EBA III		Bronze	Dagger_Group C
514	362	NM22330	Torrild	Burial Mound	1865	DK	170907		Norup	0	0			unknown location. Other placename: 'Tudshøj'	0	0	Burial_ Inhumation, Grave_ Stone_ Built	0	Female	EBA III		Kersten b	1		possibly chape form C	Bronze	Chape_ Form B
514	362	NM22330	Torrild	Burial Mound	1865	DK	170907		Norup	0	0			unknown location. Other placename: 'Tudshøj'	0	0	Burial_ Inhumation, Grave_ Stone_ Built	0	Female	EBA III		Kersten c	1	EBA III		Bronze	Ring_ Arm_ band Group C
514	362	NM22330	Torrild	Burial Mound	1865	DK	170907		Norup	0	0			unknown location. Other placename: 'Tudshøj'	0	0	Burial_ Inhumation, Grave_ Stone_ Built	0	Female	EBA III		kersten d	1	EBA III		Bronze	Fragment, Ring_ Neck
514	362	NM22330	Torrild	Burial Mound	1865	DK	170907		Norup	0	0			unknown location. Other placename: 'Tudshøj'	0	0	Burial_ Inhumation, Grave_ Stone_ Built	0	Female	EBA III		kersten e	1	EBA III		Bronze	Fragment, Pin
517	363	NM 262/04	Bindeballe	Burial Mound	1905	DK	170908	225	Randbøl	515564	6169858	ETRS 89	32N		1	1	Burial_ Unspec, Grave_ Stone_ Built	1	Male	EBA II		NMB8172	1	EBA II		Bronze	Belt Hook

569	385	NM 170/44	Vandel	Burial Mound	1944	DK	170908	69	Randbøl	512358	6172774	ETRS 89	32N				1	1	Burial_Inhumation, Primary Grave, Oak_Coffin, Grave_Stone_Built	WSW-ENE	0	Male	EBA II		NMB13680	EBA II	perlschnur-reihen	Bronze	Upper_Body	Tweezer_Form 1
570	386		Vandel	Burial Mound	1863	DK	170908	72	Randbøl	512214	6173667	ETRS 89	32N				1	0	Burial_Unspec, Grave_Stone_Built, Grave_Stone		0	Male	EBA III		NMB21156	EBA III		Bronze		Sword_Group E
572	387		Vandel	Burial Mound	1930	DK	170908	74	Randbøl	512269	6173673	ETRS 89	32N				1	0	Burial_Unspec		0	Male	Early Bronze Age		unknown	Early Bronze Age	missing	Bronze		Spear Head
572	387		Vandel	Burial Mound	1930	DK	170908	74	Randbøl	512269	6173673	ETRS 89	32N				1	0	Burial_Unspec		0	Male	Early Bronze Age		unknown	Early Bronze Age		Bronze		Axe
573	388		Vandel	Burial Mound	1898	DK	170908	75	Randbøl	512324	6173685	ETRS 89	32N	Could be sb. 72-75 (here registered under sb 75)			1	0	Burial_Unspec		0	Male	EBA III		NMB 6809	EBA III		Bronze		Sword_Group E
574	389		Vandel	Burial Mound	1980	DK	170908	513	Randbøl	511768	6173887	ETRS 89	32N				1	0	Burial_Unspec		0	Unknown	Early Bronze Age		Vandel collection nr. 5	Early Bronze Age	Museum Vandel collection / missing? Described as 'jewelry'	Bronze		Object
575	390		Amt Vejle	Burial Mound	1892	DK	17xxxx			0	0			unknown location			0	0	Burial_Unspec		0	Unknown	Early Bronze Age		Moesgård 2800	Early Bronze Age		Bronze		Blade, Dagger
576	391		Amt Vejle	Single Find	1892	DK	17xxxx			0	0			unknown location			0	0	Unknown		0	Male	EBA II		Moesgård 2911	EBA II		Bronze		Axe_Group C
577	392		Probably Amt Vejle	Burial Mound	0	DK	17xxxx			0	0			unknown location.			0	0	Burial_Unspec		0	Female	EBA III		Kersten a	EBA III		Bronze		Tutuli
577	392		Probably Amt Vejle	Burial Mound	0	DK	17xxxx			0	0			unknown location.			0	0	Burial_Unspec		0	Female	EBA III		Kersten b	EBA III		Bronze		Ring-Arm-band Group B

827	617	VKH 1842	Højgård	Burial Mound	2003	DK	170301	26	Bredstrup	540487	6157651	ETRS 89	32N	<p>Resume: Sb.26. I en groft tværs gennem en overplojet gravhøj blev der påvist flere velbevarede ardsponssystemer samt to høfaser med en samlet diameter på mindst 31 m. Central i den primære høj blev en relativt velbevaret egkistegrav undersøgt. I graven, der indeholdt et grebpladesværd fra ældre bronzealders per. II med bevaret hornfæste og grebknop, lå skeletet af en ca. 190 cm høj mand. Den primære høj, som havde jernindkapslet kerne, var afgrænset af stolper og blev efter noget tid udvidet med en sekundær højfase.</p>	K3	1	1	Burial_Inhumation, Burial_Primary_Grave, Oak_Coffin	W-E	1	Male	EBA II	VKH1842x11	EBA II	Organic remains from grave: textile and fur	Or-ganic	N/A	OTH-ER, Textile	N/A
829	618	VKH 3418	Jelling Øst	Burial Mound	2006	DK	170401	58	Jelling	527522	6179314	ETRS 89	32N	<p>Udgravning af den overplojede gravhøj (Sb. nr. 58.). Der blev undersøgt et område på ca. 500 m². Højfylden var bevaret i en højde på 60 cm plus moderne muldlag. I profilen kunne registreres to høfaser med hver sin centralgrav. FF stednavn: 'Haughus'. Desuden registreres en grav i sydkannten af højen. Gravene daterer sig til den ældre og mellemste del af ældre bronzealder.</p>	A14	1	1	Burial_Inhumation, Burial_Secondary_Grave, Oak_Coffin, Grave_Stone, Built	W-E	1	Male	EBA II	VKH3418x9	EBA II	Found in grave fill.	Ce-ramic	N/A	Fragment	N/A

829	618	VKH 3418	Jelling Øst	2006	DK	170401	58	Jelling	527522	6179314	ETRS 89	32N	<p>Udgravning af den overplojede gravhøj Sb. nr. 58.). Der blev undersøgt et område på ca. 500 m2. Højfylden var bevaret i en højde på 60 cm plus moderne muldlag. I profilen kunne registreres to høfaser med hver sin centralgrav. FF stednavn: 'Haughus'. Desuden registreres en grav i sydkannten af højen. Gravene daterer sig til den ældste og mellemste del af ældre bronzealder.</p>	A14	1	1	Burial_Inhumation, Burial_Scoundary, Grave_Oak_Coffin, Grave_Stone_Built	W-E	1	Male	EBA II	central grave in second mound phase	VKH3418x10	EBA II	Bronze fragments. Possibly razor.	Bronze	Right_Side, Upper_Body	Fragment, Razor	N/A
829	618	VKH 3418	Jelling Øst	2006	DK	170401	58	Jelling	527522	6179314	ETRS 89	32N	<p>Udgravning af den overplojede gravhøj Sb. nr. 58.). Der blev undersøgt et område på ca. 500 m2. Højfylden var bevaret i en højde på 60 cm plus moderne muldlag. I profilen kunne registreres to høfaser med hver sin centralgrav. FF stednavn: 'Haughus'. Desuden registreres en grav i sydkannten af højen. Gravene daterer sig til den ældste og mellemste del af ældre bronzealder.</p>	A14	1	1	Burial_Inhumation, Burial_Scoundary, Grave_Oak_Coffin, Grave_Stone_Built	W-E	1	Male	EBA II	central grave in second mound phase	VKH3418x11	EBA II	Flint	N/A, Object			N/A

829	618	VKH 3418	Jelling Øst	2006	DK	170401	58	Jelling	527522	6179314	ETRS	32N	Udgravning af den overøjede gravhøj (Sh. nr. 58.). Der blev undersøgt et område på ca. 500 m ² . Højfylden var bevaret i en højde på 60 cm plus moderne muldlag. I profilen kunne registreres to høfaser med hver sin centralgrav. FF stednavn: 'Haughus'. Desuden registreres en grav i sydkanen af højen. Gravene daterer sig til den ældste og mellemste del af ældre bronzetider.	A14	1	1	Burial_Inhumation, Burial_Secondary, Grave_Oak_Coffin, Grave_Stone, Built	W-E	1	Male	EBA II	central grave in second mound phase	VKH3418x13	1	perhaps pin group G	Bronze	Right_Side, Upper_Body	Pin	OTH-ER
829	618	VKH 3418	Jelling Øst	2006	DK	170401	58	Jelling	527522	6179314	ETRS	32N	Udgravning af den overøjede gravhøj (Sh. nr. 58.). Der blev undersøgt et område på ca. 500 m ² . Højfylden var bevaret i en højde på 60 cm plus moderne muldlag. I profilen kunne registreres to høfaser med hver sin centralgrav. FF stednavn: 'Haughus'. Desuden registreres en grav i sydkanen af højen. Gravene daterer sig til den ældste og mellemste del af ældre bronzetider.	A14	1	1	Burial_Inhumation, Burial_Secondary, Grave_Oak_Coffin, Grave_Stone, Built	W-E	1	Male	EBA II	central grave in second mound phase	VKH3418x14	1		Bronze, Horn	Left_Side	Pommel, Sword, Group D	N/A

830	618	VKH 3418	Jelling Øsr	2006	DK	170401	58	Jelling	527522	6179314	ETRS 89	32N	<p>Udgravning af den overpløjede gravhøj Sb. nr. 58. Der blev undersøgt et område på ca. 500 m². Højfylden var bevaret i en højde på 60 cm plus moderne muldlag. I profilen kunne registreres to højfaser med hver sin centralgrav. FF stednavn: 'Haughus'. Desuden registreres en grav i sydkannten af højen. Gravene daterer sig til den ældste og mellemste del af ældre bronzealder.</p>	A15	1	1	1	1	1	Burial_Cremation, Burial_Double, Burial_Secondary	N-S	1	Un-known	EBA III	Relative dating per. II or Per. III	VKH13418x8	1	EBA III	Bronze	Waist	N/A	N/A	N/A
839	624	VKH 1331	Bystedvej	1987	DK	170502	40	Gåstev	544035	6165644	ETRS89	32N	<p>Burial mound with inhumation grave Early Bronze Age. Cremation Grave Per. III and cremation grave Late Bronze Age.</p>	Grab B	1	1	1	1	1	Burial_Cremation, Burial_Secondary, Grave_Stone_Built	un-known	1	Un-known	EBA III		VKH1331x2	1	EBA III	Bronze	Waist	Utuli_Group A	N/A	N/A
841	625	VKH 1341	Brandlund	1988	DK	170501	57	Gauer-slund	540275	6166598	ETRS 89	32N	<p>Burial mound in two phases. Primary burial per. II. No burial found belonging to second mound phase. Cupmark stone in stone circumference (randstenskegle) belonging to mound phase 2.</p>	A1	1	1	1	1	1	Burial_Inhumation, Burial_Primary, Grave_Oak_Coffin, Grave_Stone_Built	VSV-ØNØ	1	Male	EBA II	Presumed male.	VKH1341x3	1	EBA II	Leather	Waist	Object	N/A	N/A
841	625	VKH 1341	Brandlund	1988	DK	170501	57	Gauer-slund	540275	6166598	ETRS 89	32N	<p>Burial mound in two phases. Primary burial per. II. No burial found belonging to second mound phase. Cupmark stone in stone circumference (randstenskegle) belonging to mound phase 2.</p>	A1	1	1	1	1	1	Burial_Inhumation, Burial_Primary, Grave_Oak_Coffin, Grave_Stone_Built	VSV-ØNØ	1	Male	EBA II	Presumed male.	VKH1341x8	1	EBA II	Leather, Organic	Upper_Body	Frag-ment	N/A	N/A

841	625	VKH 1341	Brandlund	Burial Mound	1988	DK	170501	57	Gauerstund	540275	6166598	ETRS 89	32N	Burial mound in two phases. Primary burial per. II. No burial found belonging to second mound phase. Cupmark stone in stone circumference (randstenskaede) belonging to mound phase 2.	A1	1	1	Burial_Inhumation, Burial_Primary, Grave_Oak_Coffin, Grave_Stone_Built	VSV-ØNØ	1	Male	EBA II	Presumed male.	VKH1341x11	1	EBA II		Leather	Feet	Fragment	N/A	Ecofact	
841	625	VKH 1341	Brandlund	Burial Mound	1988	DK	170501	57	Gauerstund	540275	6166598	ETRS 89	32N	Burial mound in two phases. Primary burial per. II. No burial found belonging to second mound phase. Cupmark stone in stone circumference (randstenskaede) belonging to mound phase 2.	A1	1	1	Burial_Inhumation, Burial_Primary, Grave_Oak_Coffin, Grave_Stone_Built	VSV-ØNØ	1	Male	EBA II	Presumed male.	VKH 1341x16	1	EBA II	soil sample with artefacts	Organic	Left_Side, Waist	OTHER			
841	625	VKH 1341	Brandlund	Burial Mound	1988	DK	170501	57	Gauerstund	540275	6166598	ETRS 89	32N	Burial mound in two phases. Primary burial per. II. No burial found belonging to second mound phase. Cupmark stone in stone circumference (randstenskaede) belonging to mound phase 2.	A1	1	1	Burial_Inhumation, Burial_Primary, Grave_Oak_Coffin, Grave_Stone_Built	VSV-ØNØ	1	Male	EBA II	Presumed male.	VKH1341x21	1	EBA II	Gripplade dagger (gripplade dolk)	Bronze	Left_Side, Waist	Dagger_Group B			
841	625	VKH 1341	Brandlund	Burial Mound	1988	DK	170501	57	Gauerstund	540275	6166598	ETRS 89	32N	Burial mound in two phases. Primary burial per. II. No burial found belonging to second mound phase. Cupmark stone in stone circumference (randstenskaede) belonging to mound phase 2.	A1	1	1	Burial_Inhumation, Burial_Primary, Grave_Oak_Coffin, Grave_Stone_Built	VSV-ØNØ	1	Male	EBA II	Presumed male.	VKH1341x22	1	EBA II		Bronze	Left_Side, Waist	Tweezer			

841	625	VKH 1341	Brandlund	Burial Mound	1988	DK	170501	57	Gauerstund	540275	6166598	ETRS 89	32N	Burial mound in two phases. Primary burial per. II. No burial found belonging to second mound phase. Cupmark stone in stone circumference (randsenskaete) belonging to mound phase 2.	A1	1	1	Burial_Inhumation, Burial_Primary, Grave_Oak_Coffin, Grave_Stone, Built	VSV-ØNØ	1	Male	EBA II	Presumed male.	VKH1341x26	1	EBA II	Strike-a-light	Flint	Left_Side, Waist	Strike-a-light	N/A
841	625	VKH 1341	Brandlund	Burial Mound	1988	DK	170501	57	Gauerstund	540275	6166598	ETRS 89	32N	Burial mound in two phases. Primary burial per. II. No burial found belonging to second mound phase. Cupmark stone in stone circumference (randsenskaete) belonging to mound phase 2.	A1	1	1	Burial_Inhumation, Burial_Primary, Grave_Oak_Coffin, Grave_Stone, Built	VSV-ØNØ	1	Male	EBA II	Presumed male.	1341x25	>1	EBA II	small 1mm wide bronze bands, fragments. Unknown type or function	Bronze	Left_Side, Waist	String	N/A
841	625	VKH 1341	Brandlund	Burial Mound	1988	DK	170501	57	Gauerstund	540275	6166598	ETRS 89	32N	Burial mound in two phases. Primary burial per. II. No burial found belonging to second mound phase. Cupmark stone in stone circumference (randsenskaete) belonging to mound phase 2.	A1	1	1	Burial_Inhumation, Burial_Primary, Grave_Oak_Coffin, Grave_Stone, Built	VSV-ØNØ	1	Male	EBA II	Presumed male.	VKH1341x23,24	2	EBA II	Two fibulas	Bronze	Left_Side, Waist	Fibula_Group A	Form A01
842	625	VKH 1341	Brandlund	Burial Mound	1988	DK	170501	57	Gauerstund	540275	6166598	ETRS 89	32N	Burial mound in two phases. Primary burial per. II. No burial found belonging to second mound phase. Cupmark stone in stone circumference (randsenskaete) belonging to mound phase 2.	A10	1	1	Other	N/A	0	N/A	EBA II	Stone circle (randsenskaete) with cupmark stone	VKH1341x20	1	EBA II	cupmark stone	Stone	N/A	Rock Carving	N/A
846	626	VKH 1584	Tårup	Burial Mound	1992	DK	170304	88	Taulov	539864	6156853	ETRS89	32N	Neolithic megalithic tomb (dolmen) with later added bronze age burial mound.	L	1	1	Burial_Unspec	E-W	0	Male	EBA I	Burial secondary to dolmen. Placed in dolmen above chamber.	VKH1584x95	1	EBA I	typological data per. I or II.	Flint	Waist	Dagger	N/A

849	627	VKH 1714	Kragelundgård	Burial Mound	1996	DK	170501	43	Gauerstund	540431	6166444	ETRS89	32N	Burial mound per. II with two mound phases.	X1	1	1	Burial_Inhumation, Burial_Primary, Grave_Oak_Coffin, Grave_Stone_Built	W-E	0	Male	EBA II			Bronze	Left_Side	Sword_Group D	N/A
849	627	VKH 1714	Kragelundgård	Burial Mound	1996	DK	170501	43	Gauerstund	540431	6166444	ETRS89	32N	Burial mound per. II with two mound phases.	X1	1	1	Burial_Inhumation, Burial_Primary, Grave_Oak_Coffin, Grave_Stone_Built	W-E	0	Male	EBA II	x1.1	1	Bronze	Waist	Belt Hook	
849	627	VKH 1714	Kragelundgård	Burial Mound	1996	DK	170501	43	Gauerstund	540431	6166444	ETRS89	32N	Burial mound per. II with two mound phases.	X1	1	1	Burial_Inhumation, Burial_Primary, Grave_Oak_Coffin, Grave_Stone_Built	W-E	0	Male	EBA II	x1.3	1	Stone		Strike-a-light	N/A
849	627	VKH 1714	Kragelundgård	Burial Mound	1996	DK	170501	43	Gauerstund	540431	6166444	ETRS89	32N	Burial mound per. II with two mound phases.	X1	1	1	Burial_Inhumation, Burial_Primary, Grave_Oak_Coffin, Grave_Stone_Built	W-E	0	Male	EBA II	x1.10	1	Flint		Blade	N/A
850	627	VKH 1714	Kragelundgård	Burial Mound	1996	DK	170501	43	Gauerstund	540431	6166444	ETRS89	32N	Burial mound per. II with two mound phases.	x2	1	1	Burial_Double, Burial_Secondary, Grave_Stone_Built	E-W	0	Unknown	EBA II	x2.1	1	Bronze		Knife	Found in southern part of grave. DK: 'grebspidsk-niv'.

850	627	VKH 1714	Kragelundgård	Burial Mound	1996	DK	170501	43	Gaerulund	540431	6166444	ETRS89	32N	Burial mound per. II with two mound phases.	x2	1	1	1	Burial_Double, Burial_Secondary, Grave_Stone_Built	E-W	0	Unknown	Male	EBA II	x2.3-6	1	EBA II	Found in NW part of northern grave	Bronze	Dagger_Group A	N/A
859	634	VKH 7397	Saksøse Huse	Single Find	2013	DK	170905	22	Kollerup	526843	6180595	ETRS89	32N	Sent to NM (Danefé). Found by metal detecting within an area of 25m. No burial mound registered on the spot.	unknown	1	0	0	Unknown	N/A	0	Male	Early Bronze Age	VKH7397x1	1	Early Bronze Age	9 fragments of bronze age sword blade	Bronze	Sword	N/A	
859	634	VKH 7397	Saksøse Huse	Single Find	2013	DK	170905	22	Kollerup	526843	6180595	ETRS89	32N	Sent to NM (Danefé). Found by metal detecting within an area of 25m. No burial mound registered on the spot.	unknown	1	0	0	Unknown	N/A	0	Male	Early Bronze Age	VKH7397x2	1	Early Bronze Age	Lance shaped bronze object with eyelet.	Bronze	Object	N/A	
859	634	VKH 7397	Saksøse Huse	Single Find	2013	DK	170905	22	Kollerup	526843	6180595	ETRS89	32N	Sent to NM (Danefé). Found by metal detecting within an area of 25m. No burial mound registered on the spot.	unknown	1	0	0	Unknown	N/A	0	Male	Early Bronze Age	VKH7397x3	1	Early Bronze Age	Possible double button	Bronze	Double Button	N/A	
860	635	VKH 6926	Højbo	Burial Mound	2006	DK	170501	99	Gaerulund	541920	6168396	ETRS89	32N	Burial mound (EBA) with secondary cremation burials, LBA and IA). Mound surrounded by post circle. Settlement also found at the site.	A400	1	1	1	Burial_Inhumation, Burial_Primary, Grave_Stone_Built	E-W	0	Male	EBA II	VKH6926x273	1	Grave robbed in prehistory.	Grave robbed in prehistory.	Bronze	Object	N/A	N/A
860	635	VKH 6926	Højbo	Burial Mound	2006	DK	170501	99	Gaerulund	541920	6168396	ETRS89	32N	Burial mound (EBA) with secondary cremation burials, LBA and IA). Mound surrounded by post circle. Settlement also found at the site.	A400	1	1	1	Burial_Inhumation, Burial_Primary, Grave_Stone_Built	E-W	0	Male	EBA II	VKH6926x275	1	Grave robbed in prehistory.	Grave robbed in prehistory.	Bronze	Object	N/A	N/A
860	635	VKH 6926	Højbo	Burial Mound	2006	DK	170501	99	Gaerulund	541920	6168396	ETRS89	32N	Burial mound (EBA) with secondary cremation burials, LBA and IA). Mound surrounded by post circle. Settlement also found at the site.	A400	1	1	1	Burial_Inhumation, Burial_Primary, Grave_Stone_Built	E-W	0	Male	EBA II	VKH6926x274, 276	1	Grave robbed in prehistory.	Grave robbed in prehistory.	Flint	OTHER	N/A	N/A

Appendix 2. METADATA

THE DATASET

Period II data

The total dataset from period II (c. 1500- 1300 BCE) comprises of 112 registered archaeological contexts that are characterised by a majority of graves interred in burial mounds. Below a short presentation of the registered burials and depositions.

Burials per. II

A total of 91 burials are recorded in this dataset. When possible, social gender was determined on the basis of the artefact assemblages found in the graves. Of these 91 burials, social gender could be determined in 75 cases: 12 gendered females and 63 gendered males. The remaining 16 graves were not gender specific (see fig. 8).

Sadly, the overall bone preservation is very poor. Only 11 graves with ascribed (social) gender were found to have preserved human remains. Of these, only 1 individual has been osteologically sexed, namely the male burial K3 from VKH 1842 Højgård.

Period II includes 39 inhumation graves and three cremation burials. Due to the lack of human remains the nature of the last 49 graves could not be determined. No urn cremations have been registered from period II.

Wherever possible, it is noted whether a grave was primary or secondary. This category is only relevant for graves in burial mounds and only when stratigraphic relations allow for such observations. Primary burials describe those burials who were the initial burials in a particular mound. In the period II dataset 21 primary burials (10 male, 4 female and 7 unknown gender) and 12 secondary burials (8 male, 0 female and 4 unknown gender) have been recorded.

Depositions per. II

A total of 10 depositions were recorded in the dataset for per. II, hereof 7 single depositions. Three depositions could be ascribed to a wetland context the rest remain unknown. The wetland deposit contained 2 spearheads and 1 octagonal hilted sword whereas the remaining depositions were all palstaves. A total of 7 palstaves are recorded in the data set, four of these are of a North German

type (axe C_II in dataset) and one of Nordic type (axe C_I in dataset). Two palstaves were not assigned to specific type.

Period III data

The data from period III (c. 1300 – 1100 BCE) show the same characteristics as the data from period II. A total of 82 contexts are registered to period III and 75 of these are burials (67 from burial mounds, 3 single graves and 5 burials with unknown context as loose or single finds). Only depositions are recorded to period III and 10 loose/ and or single find (included here are 5 artefacts interpreted as grave finds with no context). Below a short presentation of the registered burials and depositions from the period will follow.

Burials per. III

A total of 75 burials are recorded in this dataset and when possible, social gender has been determined on the basis of the artefact assemblages found in the graves (fig. 9). Of these 75 burials social gender could be determined in 45 cases: 12 gendered females and 43 gendered males. The remaining 20 graves are non-gender specific.

Again, the overall bone preservation is very poor. Only 7 graves with ascribed (social) gender were found to have preserved human remains. Of these, only 3 individuals have been osteologically sexed (context id 142, 221 and 222) and in all 3 cases the social gender and biological sex match male (see appendix 3).

In period III we see a marked reduction in inhumation graves and instead the majority (41 graves) are recorded with uncertain burial rite that could be either inhumation or cremation. Cremation burials that are typologically dated to period III are represented by 26 burials but only 1 urn cremation has been registered in this material. This is the only urn cremation that has been registered to the Early Bronze Age in this study and it is typologically dated to per. III (context id 565; Ke 4590). Inhumation graves dated to period III are represented by 8 graves.

When possible, it has been recorded whether a grave is a primary grave or secondary grave. This category is only relevant for graves in burial mounds and only when stratigraphic relations allow such observations. Primary burials indicate that this was the burial that originated the mound.

Secondary burials are all later burials in the mound. In period III we see a marked reduction of primary graves and the dataset comprise only 4 primary burials (2 male, 0 female and 2 unknown gender) and 14 secondary burials (7 male, 2 female and 5 unknown gender) are recorded. A clear

tendency towards re-use and extending of existing burial mounds is apparent in the burial data for period III.

Not all registered graves in the dataset are found in a closed secure context. These graves are however important for the understanding of the social role and status of the individuals as they represent the 'truest' artefact assemblage as the graves are undisturbed (of course the general conditions for preservation is an important factor also but disregarded here). Only socially gender graves in a secure context are considered for the study.

Depositions per. III

Two deposits typologically dated to period III were recorded from Vejle Amt and both were found in wetland contexts. One deposit contained a single dagger ('griffangel' type) and the other a sword blade, a full hilted knife and a spiral finger ring.

All the depositions recorded in the dataset from period II and III have a gendered male expression and generally contained few artefacts.

Notes to figures

Dating: some contexts are determined within NBA periods I, II, III etc. but sometimes only a date to 'Early Bronze Age' has been registered. Therefore the 'Early Bronze Age' is not alone a sum total of EBA I + II + III. A sum total of all Early Bronze Age contexts and objects is therefore: Early Bronze Age + NBA I + NBA II + NBA III.

Con- text id	Con- text Name	Site id	National Museum code	Regional Museum code	Place Name	Site Classi- fication	Find Year	Coun- try	Adm Id	Sb nr.	Parish	Coord. EAST	Coord. NORTH	Projec- tion	UTM zone	SITE.Notes	InSi- tu	Closed Con- text	Context Classifi- cation	Orien- tation	Hum- an Re- mains	Gen- der Social Date	Con- text by Peri- od	CON- TEXT. Notes	Object_Muse- um_id	Quan- tity	Object Date_ By_Per- iod	Description_ object	Object Material	Object Place- ment	Object Orna- ment	Artifact Classifi- cation	Ob- ject Sub- type	Eco- fact Classi- fica- tion			
19		43		Moesgaard 7249	Palsgård	Burial Mound	0	DK	170101		As	0	0			Not in situ But found in burial mound near Palsgård with male per. III burial	0	0	Burial_ Unspec		0	Male EBA III	EBA III		Moesgaard 7249	1	EBA III	Unsecure context	Bronze		Lines	Chape- Form B	Form B04				
22		46	NM26095		Barritskov	Single Deposi- tion	1856	DK	170102		Barrit	0	0			Probable deposit per II	0	0	Un- known		0	Male EBA II	EBA II		NM26095	1	EBA II	Previous Frederik VII nr.1770 Possible bog patina	Bronze			Ase_ Group CI					
27		50		Glud Museum A470/1957	Tombal- legård	Burial Mound	1880	DK	170104		Glud	0	0			From removed mound.	0	0	Burial_ Unspec		0	Male EBA II	EBA II		Glud Museum A470/1957	1	EBA II		Bronze		Ribbed	Ase_ Group D					
29		52	NM8072		Hjarnø	Single Deposi- tion	1844	DK	170105		Hjarnø	0	0			Presumed bog deposi- tion due to patina.	0	0	Con- text_ Wetland		0	Male EBA II	EBA II		NM8072	1		Possibly not NM number?	Bronze		Con- centric Circle, Lines	Sword_ Group B					
30		53			Strandhuse	Burial Mound	1947	DK	170107	20	Klæring	6173651	6173651	ETRS89	32N		1	0	Buri- al_Inhu- mation, Grave_ Oak_ Coffin, Grave_ Stone_ Built	W-E	0	Male EBA II	EBA II		NMBI3812	1	EBA II	x1			Right_ Side	Sword_ Group B					
30		53			Strandhuse	Burial Mound	1947	DK	170107	20	Klæring	6173651	6173651	ETRS89	32N		1	0	Buri- al_Inhu- mation, Grave_ Oak_ Coffin, Grave_ Stone_ Built	W-E	0	Male EBA II	EBA II		NMBI3813	1	EBA II	x2	Ce- ramic		N/A	Vessel					
34	sb 66	56		Glud Museum A800	Rårup Østermark	Burial Mound	0	DK	170109	66	Rårup	6179847	6179847	ETRS89	32N		0	0	Burial_ Unspec		0	Male EBA III	EBA III		Glud Museum A800	1	EBA III		Bronze			Sword_ Group E					
36		58		Glud Museum 2540	Vester- Bisholt	Single Deposi- tion	0	DK	170110	14	Skjold	6187522	6187522	ETRS89	32N	Spindekon- ens Høj Fund fra området nær høi	0	0	Un- known		0	Male EBA II	EBA II	Probable deposi- tion	Glud Museum 2540	1			Bronze				Ase_ Group CII				
41		63		MKH 1646	Almind	Loose Find	1927	DK	170201	61	Almind	6158066	6158066	ETRS 89	32N	From matrikel 1A Probable grave	0	0	Burial_ Unspec		0	Male EBA II	EBA II		MKH 1646	1		Patstave work	Bronze			Ase_ Group C					

46	68	Moesgaard 5229	Eilang	Deposition	DK	170202	Eilang	0	0	0	0	Con- text_	0	0	0	Male	EBA II		Moesgaard 5229	1	EBA II	dark grey patina		N/A	Spear Head_ Form 6
48	70	Esberg 688	Harte	Loose Find	DK	160601	Harte	0	0	0	0	Wetland Burial_ Unspec	0	0	0	Male	EBA III		Esberg 688	1	EBA III	Bronze			Sword_ Group E
61	79	MKH 2996	Kolding	Burial Mound	DK	170205	Kolding	530486	6148200	ETRS 89	32N	Burial_ Unspec	0	0	0	Male	EBA III		MKH 2996	1	EBA III	Bronze			Sword_ Group C
64	82	MUF II 9495	Kolding	Single Find	DK	170205	Kolding	0	0			Un- known	0	0	0	Male	EBA II		MUF II 9495	1	EBA II	Missing			Spear Head_ Pommel
65	83	MKH 335	Petersbjerggård	Burial Mound	DK	170205	Kolding	532085	6151241	ETRS 89	32N	Burial_ Unspec; Grave_ Stone_ Built	0	1	0	Male	EBA II		MKH 335	1	EBA II	Sword fragment with spiral ornament on pommel		Spiral	
65	83	MKH 335	Petersbjerggård	Burial Mound	DK	170205	Kolding	532085	6151241	ETRS 89	32N	Burial_ Unspec; Grave_ Stone_ Built	0	1	0	Male	EBA II		MKH 335	1	EBA II	Sword fragment with spiral ornament on pommel			Sword
83	96	MKH O.506	ViufVestermærk	Single Find	DK	170210	Viuf	0	0			Un- known	0	0	0	Male	EBA II		MKH O.506	1	EBA II	Bronze			Axe_ Group CII
87	100	Grab A	Kongsted	Burial Mound	DK	170301	Bredstrup	540327	6157520	ETRS 89	32N	Burial_ Unspec; Grave_ Stone_ Built	0	1	0	Male	EBA II	Possible primary grave in BA phases of mound (in mound earlier stone age grave).	NMB8475	1	EBA II	Ortenjahn 1969 per. II type A.		Spiral	Sword_ Group A

87	Grab A	100			Kongsted	Burial Mound	1909	DK	170301	21	Bredstrup	540327	6157520	ETRS 89	32N	Two mound phases. Stone Age primary Grave. Followed by further BA graves in second mound phase.	1	0	Burial_ Unspec_ Grave_ Stone_ Built	0	Male	EBA II	Possible primary grave in BA phases of mound (in mound earlier stone age grave).	NMB8476	1	EBA II	Fragment	Bronze		Dagger
87	Grab A	100			Kongsted	Burial Mound	1909	DK	170301	21	Bredstrup	540327	6157520	ETRS 89	32N	Two mound phases. Stone Age primary Grave. Followed by further BA graves in second mound phase.	1	0	Burial_ Unspec_ Grave_ Stone_ Built	0	Male	EBA II	Possible primary grave in BA phases of mound (in mound earlier stone age grave).	NMB8477	1	EBA II	with traces of pyrite on ends	Flint		Strike-a-light
94	Museum Fredericia 83-84	104	NM 589/64	VKH 2292	Fredericia	Burial Mound	1964	DK	170303	10	Fredericia	548856	6159545	ETRS 89	32N		1	0	Burial_ Cre- mation_ Grave_ Stone_ Built	1	Male	EBA III	Possible two male cremation burials	NMB7683	1	EBA III		Bronze		Sword_ Group C
94	Museum Fredericia 83-84	104	NM 589/64	VKH 2292	Fredericia	Burial Mound	1964	DK	170303	10	Fredericia	548856	6159545	ETRS 89	32N		1	0	Burial_ Cre- mation_ Grave_ Stone_ Built	1	Male	EBA III	Possible two male cremation burials	NMB7684	1	EBA III	Lost	Bronze		Blade, Sword
99		108		Moesgård 1449	Daugård	Burial Mound	1964	Dk	170401	5	Daugård	543742	6176361	ETRS 89	32N		1	1	Burial_ Inhu- mation_ Burial_ Primary_ Grave_ Oak_ Coffin_ Grave_ Stone_ Built	N-S	Male	EBA II	Dis- turbed	Moesgård 1449	1	EBA II	Fragment. Missing?	Bronze	Horse	Razor_ Form 2

108		114	1101/67	VKH 61	Assendrup	Burial Mound	1964	DK	170402	45	Engum	542013	6174944	ETRS 89	32N	Evr. Sb. 38 in VKH archive. FF placename: Skovhave. Some irregularities with sb number and local VKH nr.	1	0	Burial_Creation, Grave, Oak_Coffin, Grave_Stone_Built	E-W	1	Male	EBA III	Dimensions: 2,80m -x0,90-1,15m.	x1	1	EBA III	Fragment	Bronze	Upper_Body					
108		114	1101/67	VKH 61	Assendrup	Burial Mound	1964	DK	170402	45	Engum	542013	6174944	ETRS 89	32N	Evr. Sb. 38 in VKH archive. FF placename: Skovhave. Some irregularities with sb number and local VKH nr.	1	0	Burial_Creation, Grave, Oak_Coffin, Grave_Stone_Built	E-W	1	Male	EBA III	Dimensions: 2,80m -x0,90-1,15m.	x2	1	EBA III		Bronze	Upper_Body	Star	Double_Burton_Form 6			
108		114	1101/67	VKH 61	Assendrup	Burial Mound	1964	DK	170402	45	Engum	542013	6174944	ETRS 89	32N	Evr. Sb. 38 in VKH archive. FF placename: Skovhave. Some irregularities with sb number and local VKH nr.	1	0	Burial_Creation, Grave, Oak_Coffin, Grave_Stone_Built	E-W	1	Male	EBA III	Dimensions: 2,80m -x0,90-1,15m.	x3	1	EBA III	Fragment	Amber	Lower_Body		Bead			
109		115			Bredal	Burial Mound	1855	DK	170402	5	Engum	541069	6178777	ETRS 89	32N		0	0	Burial_Unspec		0	Male	EBA II		NM15309	1	EBA II		Bronze		Lines, Spiral	Sword_Group A			
117		121	NMB8501		Gjesager	Single Find	1906	DK	170404		Hedensted	0	0				0	0	Unknown		0	Male	EBA II		NMB8501	1	EBA II	Pakravework	Bronze			Ases_Group CII			
125		126		Moesgård 717	Remmerstund	Single Find	0	DK	170404		Hedensted	0	0				0	0	Unknown		0	Male	EBA II		Moesgaard 717	1	Early Bronze Age	Missing	Bronze				Ases_Group C		
131	Grab C	129		VKH 525	Løsning	Burial Mound	1982	DK	170406	17	Løsning	542214	6184161	ETRS 89	32N	FF placename: 'Tvilningehøj' Mound in three phases.	1	1	Burial_Inhumation, Grave_Chamber, Grave_Oak_Coffin, Grave_Stone_Built	NW-SE	1	Male	EBA II	Third mound phase = grave nr. 80 Eihelberg. Death house/structure/ tent	VKH 525x80A	1	EBA II		Bronze	Left_Side, Upper_Body	Spiral	Sword_Group A			

131	Grab C	129	VKH 525	Løsning	Burial Mound	1982	DK	170406	17	Løsning	542214	6184161	ETRS 89	32N	FF placename: 'Tvillinge- høje' Mound in three phases.	1	1	Burial_Inhumation, Grave_Chamber, Grave_Oak_Coffin, Grave_Stone_Built	NW-SE	1	Male	EBA II	Third mound phase = grave nr. 80 Eihelberg. Death house/structure/tent	VKH 525x80B	1	EBA II	Bronze	Waist	Lines	Age_Group CI
131	Grab C	129	VKH 525	Løsning	Burial Mound	1982	DK	170406	17	Løsning	542214	6184161	ETRS 89	32N	FF placename: 'Tvillinge- høje' Mound in three phases.	1	1	Burial_Inhumation, Grave_Chamber, Grave_Oak_Coffin, Grave_Stone_Built	NW-SE	1	Male	EBA II	Third mound phase = grave nr. 80 Eihelberg. Death house/structure/tent	VKH 525x80C-D	2	EBA II	Gold	Right Side		Ring_Arm_Group D
140		135	Museum Moesgaard katalog nr. 1081	Sender Aldum	Loose Find	0	DK	170407		Stenderup	0	0				0	0	Unknown		0	Male	EBA III	Moegard katalog 1081	1	EBA III	Bronze				Sword_Group C
142		136	NM report nr. 4292	Tyrsted	Burial Mound	1974	DK	170410	20	Tyrsted	551632	6187631	ETRS 89	32N	FF placename: 'Smedhøj'	1	1	Burial_Cremation, Grave_Oak_Coffin, Grave_Stone_Built	N-S	1	Male	EBA III		Horsens P 182/74	1	EBA III	Hide, Leather	Lower Body		Sheath
142		136	NM report nr. 4292	Tyrsted	Burial Mound	1974	DK	170410	20	Tyrsted	551632	6187631	ETRS 89	32N	FF placename: 'Smedhøj'	1	1	Burial_Cremation, Grave_Oak_Coffin, Grave_Stone_Built	N-S	1	Male	EBA III		Horsens P 182/72	1	EBA III	Bronze	Upper Body		Fibula_Group C

142	136	NM report nr. 4292	Tyrsted	Burial Mound	1974	DK	170410	20	Tyrsted	551632	6187631	ETRS 89	32N	FF placename: 'Smedhøj'	1	1	Burial_Creation, Grave, Oak_Coffin, Grave_Stone, Built	N-S	1	Male	EBA III	Presumed male	Horsens P 182/74	1	EBA III	Bronze	Low-er_Body	Sword_Group C
144	137	NMB7204	Urlev	Burial Mound	1870	DK	170411		Urlev	0	0				0	Male	Burial, Unspec, Grave_Stone, Built		0	Male	EBA III		NMB7204	1	EBA III	Bronze, Ceramic		Dagger_Group C
149	142	NM 12313	Gauer-slund	Burial Mound	1852	DK	170501	10	Gauer-slund	541436	6166661	ETRS 89	32N		1	0	Burial, Unspec		1	Male	EBA II		NM12313	1	EBA II	Bronze		Sword_Group C
149	142	NM 12313	Gauer-slund	Burial Mound	1852	DK	170501	10	Gauer-slund	541436	6166661	ETRS 89	32N		1	0	Burial, Unspec		1	Male	EBA II		NM12314	1	EBA II	Bronze		Dagger_Group B
149	142	NM 12313	Gauer-slund	Burial Mound	1852	DK	170501	10	Gauer-slund	541436	6166661	ETRS 89	32N		1	0	Burial, Unspec		1	Male	EBA II		NM12315	1	Late Neolithic	Flint		Dagger_Group A
150	143	VKH 446	Garslev	Burial Mound	1878	DK	170502	16	Garslev	543858	6164908	ETRS 89	32N	placename: 'Merteshøj'	0	Male	Burial, Unspec, Grave_Stone, Built		0	Male	EBA II		VKH 446x1	1	EBA II	Bronze		Sword_Group C
164	149		Egved	Burial Mound	1881	DK	170601	98	Egved	517694	6164824	ETRS 89	32N	placename: 'Bjergermandshøj'	1	0	Burial, Unspec		0	Male	EBA II		NMB2968	1	EBA II	Bronze	False Spiral, Lines	Sword_Group A
167	151		Egved	Burial Mound	1907	DK	170601	112	Egved	517835	6165125	ETRS 89	32N	placename: 'Folhøj'	0	Male	Burial, Unspec		0	Male	EBA II		NMB3760	2	EBA II	Gold		Ring-Finger_Group A
167	151		Egved	Burial Mound	1907	DK	170601	112	Egved	517835	6165125	ETRS 89	32N	placename: 'Folhøj'	1	0	Burial, Unspec		0	Male	EBA II		NMB3792	1	EBA II	Bronze	Spiral	Pommel
167	151		Egved	Burial Mound	1907	DK	170601	112	Egved	517835	6165125	ETRS 89	32N	placename: 'Folhøj'	1	0	Burial, Unspec		0	Male	EBA II		NMB3792	1	EBA II	Bronze		Blade, Sword
174	153		Egved	Burial Mound	1860	DK	170601	140	Egved	518247	6164991	ETRS 89	32N	The finds could potentially be from sb. 135-139, 142-142 but registered under sb 140.	1	0	Burial, Unspec		0	Male	EBA III		NM19024	1	EBA III	Bronze		Blade, Sword

201	174	822/59	Øster Thorsted	Burial Mound	1958	DK	170601	197	Egved	515674	6161756	ETRS 89	32N	FF placename 'Syvhoje' Mound previously robbed. NMBI5283-304. Daneffe 8/58	1	1	Burial_Inhumation, Burial, Primary, Grave, Oak, Coffin, Grave, Stone, Built	WNW-ENE	1	Male	EBA II		NMBI5285	1	EBA II	Bronze	Upper Body	Spiral	Fibula Group B	Form B01
201	174	822/59	Øster Thorsted	Burial Mound	1958	DK	170601	197	Egved	515674	6161756	ETRS 89	32N	FF placename 'Syvhoje' Mound previously robbed. NMBI5283-304. Daneffe 8/58	1	1	Burial_Inhumation, Burial, Primary, Grave, Oak, Coffin, Grave, Stone, Built	WNW-ENE	1	Male	EBA II		NM 8/58 (daneffe)	1	EBA II	Gold	Left Side		Ring Arm Group A	
201	174	822/59	Øster Thorsted	Burial Mound	1958	DK	170601	197	Egved	515674	6161756	ETRS 89	32N	FF placename 'Syvhoje' Mound previously robbed. NMBI5283-304. Daneffe 8/58	1	1	Burial_Inhumation, Burial, Primary, Grave, Oak, Coffin, Grave, Stone, Built	WNW-ENE	1	Male	EBA II		NMBI5286	1	EBA II	Ceramic	Feet		Vessel	

201	174	822/59	Øster-Thorsted	Burial Mound	1958	DK	170601	197	Egved	515674	6161756	ETRS 89	32N	FF placename 'Sychoje' Mound previously robbed. NMB15283-304. Daneffe 8/58	1	1	Burial_Inhumation, Burial_Primary, Grave_Oak_Coffin, Grave_Stone_Built	WNW-ENE	1	Male	EBA II	NMB15288	1	EBA II	Leather pouch (etu) containing: sickle (NMB15288), pyrite (NMB15288), strike-a-light (NMB15287), razor (NMB15290), tweezer (NMB15291), strand of wood 'wollfaden' (NMB15283), sewing needle (NMB15294), awl (NMB15295), glas (NMB15297-98), needle (NMB15299), wooden needle (NMB15300), bronze string (NMB15301), 'bronzedraht' (NMB15301), amber fragments (NMB15289, NMB15303), bone comb (NMB15304)	Leather	Waist	Container
201	174	822/59	Øster-Thorsted	Burial Mound	1958	DK	170601	197	Egved	515674	6161756	ETRS 89	32N	FF placename 'Sychoje' Mound previously robbed. NMB15283-304. Daneffe 8/58	1	1	Burial_Inhumation, Burial_Primary, Grave_Oak_Coffin, Grave_Stone_Built	WNW-ENE	1	Male	EBA II	NMB15288	1	EBA II	Bronze	Waist	Sickle	

201	174	822/59	Øster Thorssted	Burial Mound	1958	DK	170601	197	Egved	515674	6161756	ETRS 89	32N	FF placename 'Syvhoje' Mound previously robbed. NMBI5283-304. Danefæ 8/58	1	1	Burial_Inhumation, Burial, Primary, Grave, Oak_Coffin, Grave_Stone_Built	WNW-ENE	1	Male	EBA II	NMBI5288	1	EBA II	Pyrite	Pyrite	Waist	Strike-light
201	174	822/59	Øster Thorssted	Burial Mound	1958	DK	170601	197	Egved	515674	6161756	ETRS 89	32N	FF placename 'Syvhoje' Mound previously robbed. NMBI5283-304. Danefæ 8/58	1	1	Burial_Inhumation, Burial, Primary, Grave, Oak_Coffin, Grave_Stone_Built	WNW-ENE	1	Male	EBA II	NMBI5287	1	EBA II	Flint	Flint	Waist	Strike-light
201	174	822/59	Øster Thorssted	Burial Mound	1958	DK	170601	197	Egved	515674	6161756	ETRS 89	32N	FF placename 'Syvhoje' Mound previously robbed. NMBI5283-304. Danefæ 8/58	1	1	Burial_Inhumation, Burial, Primary, Grave, Oak_Coffin, Grave_Stone_Built	WNW-ENE	1	Male	EBA II	NMBI5290	1	EBA II	Bronze	Lausitz cultur razor (Randsborg og Christiansen 2006: 22)	Waist	Razor_Form 3
201	174	822/59	Øster Thorssted	Burial Mound	1958	DK	170601	197	Egved	515674	6161756	ETRS 89	32N	FF placename 'Syvhoje' Mound previously robbed. NMBI5283-304. Danefæ 8/58	1	1	Burial_Inhumation, Burial, Primary, Grave, Oak_Coffin, Grave_Stone_Built	WNW-ENE	1	Male	EBA II	NMBI5291	1	EBA II	Bronze		Waist	Twizzer_Form 2

201	174	822/59	Øster Thorsted	Burial Mound	1958	DK	170601	197	Egved	515674	6161756	ETRS 89	32N	FF placename 'Syhøj' Mound previously robbed. NMBI5283-304. Daneffe 8/58	1	1	Burial_Inhumation, Burial_Primary, Grave_Oak_Coffin, Grave_Stone_Built	WNV-ENE	1	Male	EBA II												
201	174	822/59	Øster Thorsted	Burial Mound	1958	DK	170601	197	Egved	515674	6161756	ETRS 89	32N	FF placename 'Syhøj' Mound previously robbed. NMBI5283-304. Daneffe 8/58	1	1	Burial_Inhumation, Burial_Primary, Grave_Oak_Coffin, Grave_Stone_Built	WNV-ENE	1	Male	EBA II	NMBI5294	1	EBA II	sewing needle. Fragment	Bronze	Waist						
201	174	822/59	Øster Thorsted	Burial Mound	1958	DK	170601	197	Egved	515674	6161756	ETRS 89	32N	FF placename 'Syhøj' Mound previously robbed. NMBI5283-304. Daneffe 8/58	1	1	Burial_Inhumation, Burial_Primary, Grave_Oak_Coffin, Grave_Stone_Built	WNV-ENE	1	Male	EBA II	NMBI5295	1	EBA II	Awl fragment with signs of resin on handle.	Bronze	Waist						
201	174	822/59	Øster Thorsted	Burial Mound	1958	DK	170601	197	Egved	515674	6161756	ETRS 89	32N	FF placename 'Syhøj' Mound previously robbed. NMBI5283-304. Daneffe 8/58	1	1	Burial_Inhumation, Burial_Primary, Grave_Oak_Coffin, Grave_Stone_Built	WNV-ENE	1	Male	EBA II	NMBI5297-98	2	EBA II	ovale schiebe aus Marieng- bus'	Glass	Waist						

201	174	822/59	Øster Thorsted	Burial Mound	1958	DK	170601	197	Egved	515674	6161756	ETRS 89	32N	FF placename 'Syhøj' Mound previously robbed. NMBI5283-304. Danefæ 8/58	1	1	1	Burial_Inhumation, Burial_Primary, Grave_Oak_Coffin, Grave_Stone_Built	WNW-ENE	1	Male	EBA II												
201	174	822/59	Øster Thorsted	Burial Mound	1958	DK	170601	197	Egved	515674	6161756	ETRS 89	32N	FF placename 'Syhøj' Mound previously robbed. NMBI5283-304. Danefæ 8/58	1	1	1	Burial_Inhumation, Burial_Primary, Grave_Oak_Coffin, Grave_Stone_Built	WNW-ENE	1	Male	EBA II	NMBI5300	1	EBA II	wooden needle	Wood	Waist						Needle
201	174	822/59	Øster Thorsted	Burial Mound	1958	DK	170601	197	Egved	515674	6161756	ETRS 89	32N	FF placename 'Syhøj' Mound previously robbed. NMBI5283-304. Danefæ 8/58	1	1	1	Burial_Inhumation, Burial_Primary, Grave_Oak_Coffin, Grave_Stone_Built	WNW-ENE	1	Male	EBA II	NMBI5301	1	EBA II	'bronzedrahts'	Bronze	Waist						String
201	174	822/59	Øster Thorsted	Burial Mound	1958	DK	170601	197	Egved	515674	6161756	ETRS 89	32N	FF placename 'Syhøj' Mound previously robbed. NMBI5283-304. Danefæ 8/58	1	1	1	Burial_Inhumation, Burial_Primary, Grave_Oak_Coffin, Grave_Stone_Built	WNW-ENE	1	Male	EBA II	NMBI5289, NMBI5303	2	EBA II		Amber	Waist						Fragment

221	Grab C	HAM 704	Trappendal	Burial Mound	1975	DK	170202	27	Hejls	537681	6136867	ETRS 89	32	FF placename: 'Sejlsøj' old id nr.: 8 (1886). Mound in several phases. House un- derneath as part primary burial. FINDS: HAM 21827-860.	1	1	Buri- al_Cre- ation, Burial_ Double, Buri- al_Sec- ondary, Grave_ Oak_ Coffin	WNV- ESE	1	Male	EBA III	= 32 in Boysen and An- dersen. Mound phase II.	21852	1	EBA III	Found with small leather fragments (perhaps container for tweezer)	Bronze	Waist	Tweez- er_Form 2
221	Grab C	HAM 704	Trappendal	Burial Mound	1975	DK	170202	27	Hejls	537681	6136867	ETRS 89	32	FF placename: 'Sejlsøj' old id nr.: 8 (1886). Mound in several phases. House un- derneath as part primary burial. FINDS: HAM 21827-860.	1	1	Buri- al_Cre- ation, Burial_ Double, Buri- al_Sec- ondary, Grave_ Oak_ Coffin	WNV- ESE	1	Male	EBA III	= 32 in Boysen and An- dersen. Mound phase II.	21849	1	EBA III	Fragment	Bronze	Waist	Knife
222	Grab D	HAM 704	Trappendal	Burial Mound	1975	DK	170202	27	Hejls	537681	6136867	ETRS 89	32	FF placename: 'Sejlsøj' old id nr.: 8 (1886). Mound in several phases. House un- derneath as part primary burial. FINDS: HAM 21827-860.	1	1	Buri- al_Cre- ation, Buri- al_Sec- ondary, Grave_ Stone_ Bult	NE- SW	1	Male	EBA III	= 13 in Boysen and An- dersen. Mound phase III.	21827	1	EBA III		Bronze	Low- er_ Body	Razor_ Form 3

222	Grab D		HAM 704	Trappendal	Burial Mound	1975	DK	170202	27	Hejls	537681	6136867	ETRS 89	32	FF placename: 'Sejlsøj' old id nr: 8 (1886). Mound in several phases. House underneath as part primary burial. FINDS: HAM 21827-860.	1	1	Burial_Creation, Burial_Secondary, Grave_Stone_Built	NE-SW	1	Male	EBA III	= 13 in Boysen and Andersen Mound phase III.	21828	1	EBA III		Bronze	Up- per_ Body			
224	Grab F		HAM 704	Trappendal	Burial Mound	1975	DK	170202	27	Hejls	537681	6136867	ETRS 89	32	FF placename: 'Sejlsøj' old id nr: 8 (1886). Mound in several phases. House underneath as part primary burial. FINDS: HAM 21827-860.	1	1	Burial_Creation, Burial_Secondary, Grave_Stone_Built	NW-SE	1	Male	EBA III		21858	1	EBA III	Fragment	Bronze				Fibula_ Group C
230	Grab B			Trappendal	Burial Mound	1910	DK	170202	42	Hejls	537527	6136445	ETRS 89	32N	FF placename: 'Hejls'	1	0	Burial_Secondary, Burial_Unspec		0	Male	EBA II		unknown	1	EBA II		Bronze				Axe_ Group C
230	Grab B			Trappendal	Burial Mound	1910	DK	170202	42	Hejls	537527	6136445	ETRS 89	32N	FF placename: 'Hejls'	1	0	Burial_Secondary, Burial_Unspec		0	Male	EBA II		unknown	1	EBA II		Bronze				Sword_ Group C
231	Grab A			Trappendal	Burial Mound	1886	DK	170202	44	Hejls	538271	6136124	ETRS 89	32N	FF place- name 'Mind- egården'	1	0	Burial_ Primary, Grave_Stone_Built	W-E	0	Male	EBA III		unknown	1	EBA III		Bronze				Blade, Sword
231	Grab A			Trappendal	Burial Mound	1886	DK	170202	44	Hejls	538271	6136124	ETRS 89	32N	FF place- name 'Mind- egården'	1	0	Burial_ Primary, Grave_Stone_Built	W-E	0	Male	EBA III		unknown	1	EBA III		Bronze				Fibula_ Group C
237			MKH 3466	Agrup	Single Find	0	DK	170303		Sønder Bjert	0	0			Found in Agrup woods.	0	0	Built Un- known		0	Male	EBA II		MKH 3466	1	EBA II	Fragment	Bronze				Axe

238	193		MKH O 2776-78	Binderup-gård	Burial Mound	0	DK	170303		Sonder Bjert	0	0	0	0	0	1	0	Burial_Creation, Burial_Unspec	1	Male	EBA III							Fibula Group C	
238	193		MKH O 2776-78	Binderup-gård	Burial Mound	0	DK	170303		Sonder Bjert	0	0	0	0	0	1	0	Burial_Creation, Burial_Unspec	1	Male	EBA III	MKH O 2777	1	EBA III	Dating by context/ other finds. Fragment	Bronze		Razor	
238	193		MKH O 2776-78	Binderup-gård	Burial Mound	0	DK	170303		Sonder Bjert	0	0	0	0	0	1	0	Burial_Creation, Burial_Unspec	1	Male	EBA III	MKH O 2778	1	EBA III		Bronze		Sword Group E	
241	196	NM 292/33	MKH 3351-53	Gronning-hoved	Burial Mound	1933	DK	170706	ETRS 89 32N 6139412 ETRS 89	Vejstrup	535768	6139412	32N			1	0	Burial_Inhumation, Grave_Stone_Built	1	Male	EBA II	NM 5/33, MKH 3351	1	EBA II	'tinnen schmalen Goldblech mit abschlachten und verdickten Enden, auf der Oberfläche zwischen schmalen Rippen zwei Reihen von kleinen her-ausgedrückten Buckelchen'	Gold	Lines, Ribbed	Ring-Arm Group E	Form E06
241	196	NM 292/33	MKH 3351-53	Gronning-hoved	Burial Mound	1933	DK	170706	ETRS 89 32N 6139412 ETRS 89	Vejstrup	535768	6139412	32N			1	0	Burial_Inhumation, Grave_Stone_Built	1	Male	EBA II	3352	1	EBA II		Bronze		Blade, Sword	

241																															
242	196	NM 292/33	MKH 3351-53	Gronning- hoved	Grønning- hoved	Burial Mound	1933	DK	170706	19	Vejstrup	535768	6139412	ETRS 89	32N	FF placename 'Skalbøj'. Dated 5/33 - deposited with Koldinghus Museum. On map 1212 in band VIII identical with old id nr. 4392 ('alte nr. 4393 entfällt')	1	0	Burial_Inhuma- tion, Grave_Stone_ Built	0	Male	EBA II		NMBI3005	1	EBA II		Oval	Bronze	Ribbed, Spiral	Pommel
243	197	NMB69		Gronning- hoved	Gronning- hoved	Depositor	0	DK	170706	0	Vejstrup	0	0			Unknown location	0	0	Unknown	0	Male	EBA II		NMB 69	1	EBA II		Bronze			Aw- Group CII
243	198		Moesgård 5158	Sjølund	Sjølund	Depositor	0	DK	170706	0	Vejstrup	0	0			Unknown find location. Missing	0	0	Con- text_Weiland	0	Male	EBA III		Moesgård Muse- um 5198	1	EBA III	Missing	Bronze			Dagger_ Group C
249	Grab E	200	399/08	Ask- jærgårde	Ask- jærgårde	Burial Mound	1908	DK	170802	119	Brande	510845	6197103	ETRS 89	32N		1	1	Burial_Inhuma- tion, Burial_Secondary, Grave_Stone_Oak_ Coffin	0	Male	EBA II		B8960	1	EBA II		Bronze	Left_ Side		Sword_ Group A
249	Grab E	200	399/08	Ask- jærgårde	Ask- jærgårde	Burial Mound	1908	DK	170802	119	Brande	510845	6197103	ETRS 89	32N		1	1	Burial_Inhuma- tion, Burial_Secondary, Grave_Stone_Oak_ Coffin	0	Male	EBA II		B8961	1	EBA II	"Tüllenmeissel"	Bronze	Left_ Side		Chisel_ Form 2
254	Grab A	204	302/05	Brandholm	Brandholm	Burial Mound	1905	DK	170802	92	Brande	506966	6197965	ETRS 89	32N		1	1	Burial_Inhuma- tion, Burial_Primary, Grave_Stone_Stone_ Built	0	Male	EBA II		B8417	1	EBA II		Bronze			Blade, Sword

254	Grab A	204		302/05	Brandholm	Burial Mound	1905	DK	170802	92	Brande	506966	6197965	ETRS 89	32N					1	1	Burial_Inhumation, Burial_Primary, Grave_Stone_Built	W-E	0	Male	EBA II	= C Sarauw	unknown	1	EBA II	traces of leather and wood from sheath. Preserved?	Leather, Wood				
254	Grab A	204		302/05	Brandholm	Burial Mound	1905	DK	170802	92	Brande	506966	6197965	ETRS 89	32N					1	1	Burial_Inhumation, Burial_Primary, Grave_Stone_Built	W-E	0	Male	EBA II	= C Sarauw	unknown	1	EBA II	preserved?	Wool	Textile			
254	Grab A	204		302/05	Brandholm	Burial Mound	1905	DK	170802	92	Brande	506966	6197965	ETRS 89	32N					1	1	Burial_Inhumation, Burial_Primary, Grave_Stone_Built	W-E	0	Male	EBA II	= C Sarauw	B8418	1	EBA II		Bronze	Fibula_Group B	Form B02		
264		207			Hvild-gårde	Burial Mound	1899	DK	170802	99	Brande	506806	6196810	ETRS 89	32N					1	0	Burial_Unknown		0	Male	EBA II		NM11302	1	EBA II		Bronze	Blade, Sword			
273		214			Donnerup	Single Deposition	1964	DK	170804	308	Give	515452	6190583	ETRS 89	32N					1	0	Unknown		0	Male	EBA II		NMB15750	1	EBA II		Bronze	Axe_Group CII			
283		221			Neder Donnerup	Burial Mound	1895	DK	170804	262	Give	515845	6191040	ETRS 89	32N					1	0	Burial_Inhumation, Grave_Oak_Coffin, Grave_Stone_Built	W-E	0	Male	EBA II		NMB860	1	EBA II		Bronze	Blade, Sword			
292	Fund Ba	227			Harsow	Burial Mound	1903	DK	170805	160	Givskud	524363	6184049	ETRS 89	32N					1	0	Burial_Inhumation, Burial_Secondary		0	Male	EBA III		Moesgård 5286	1	EBA III		Bronze	Sword_Group C			

293	Fund Bb	227	Museum Moesgård 5286	Harræso	Burial Mound	1903	DK	170805	160	Givskud	524363	6184049	ETRS 89	32N	1	0	Burial_Inhumation, Burial_Secondary	0	Male	EBA III	From west of the mound. Presumably three (male) graves (a-c). Objects not recorded with individuals graves.	Moesgård 5286	1	EBA III	Missing?	Bronze	Blade
293	Fund Bb	227	Museum Moesgård 5286	Harræso	Burial Mound	1903	DK	170805	160	Givskud	524363	6184049	ETRS 89	32N	1	0	Burial_Inhumation, Burial_Secondary	0	Male	EBA III	From west of the mound. Presumably three (male) graves (a-c). Objects not recorded with individuals graves.	Moesgård 5286	1	EBA III	Missing?	Bronze	Pommel
295		228		Harræso	Burial Mound	1870	DK	170805	164	Givskud	524390	6183670	ETRS 89	32N	1	0	Burial_Inhumation, Grave_Stone_Built	0	Male	EBA II		NMBS66	1	EBA II		Gold	Ring_Arm_Group E
295		228		Harræso	Burial Mound	1870	DK	170805	164	Givskud	524390	6183670	ETRS 89	32N	1	0	Burial_Inhumation, Grave_Stone_Built	0	Male	EBA II		NMBS67	1	EBA II			Sword_Group C
295		228		Harræso	Burial Mound	1870	DK	170805	164	Givskud	524390	6183670	ETRS 89	32N	1	0	Burial_Inhumation, Grave_Stone_Built	0	Male	EBA II		NMBS67	1	EBA II		Bronze	Chape_Form B
295		228		Harræso	Burial Mound	1870	DK	170805	164	Givskud	524390	6183670	ETRS 89	32N	1	0	Burial_Inhumation, Grave_Stone_Built	0	Male	EBA II		NMBS68	1	EBA II	Missing, 'Bronzestange'	Bronze	Object

305	237		Skjolding	Burial Mound	1903	DK	170805	129	Givskud	519107	6184384	ETRS 89	32N	FF	placename 'Gilhøj'	0	0	Burial_ Unspec	0	Male	EBA III	Objects may be from several graves. Un-known context.	NMB4086	1	EBA III	Fragment	Bronze		Dagger_ Group A
305	237		Skjolding	Burial Mound	1903	DK	170805	129	Givskud	519107	6184384	ETRS 89	32N	FF	placename 'Gilhøj'	0	0	Burial_ Unspec	0	Male	EBA III	Objects may be from several graves. Un-known context.	NMB4084	1	EBA III	location of object not known	Bronze		Pommel
308	239		Bjerlev	Burial Mound	1875	DK	170808	17	Hvejsel	525593	6185878	ETRS 89	32N			1	0	Burial_ Cre- mation, Grave_ Oak_ Coffin, Grave_ Stone_ Built	NE- SW	Male	EBA III		NMB1541	1	EBA III	On blade remains of wooden sheath coated with leather	Bronze		Sword_ Group C
308	239		Bjerlev	Burial Mound	1875	DK	170808	17	Hvejsel	525593	6185878	ETRS 89	32N			1	0	Burial_ Cre- mation, Grave_ Oak_ Coffin, Grave_ Stone_ Built	NE- SW	Male	EBA III		NMB1540	1	EBA III		Gold		Ring_ Finger_ Group A
308	239		Bjerlev	Burial Mound	1875	DK	170808	17	Hvejsel	525593	6185878	ETRS 89	32N			1	0	Burial_ Cre- mation, Grave_ Oak_ Coffin, Grave_ Stone_ Built	NE- SW	Male	EBA III		NMB1540	1	EBA III	Fragment	Gold		Ring_ Finger_ Group A
308	239		Bjerlev	Burial Mound	1875	DK	170808	17	Hvejsel	525593	6185878	ETRS 89	32N			1	0	Burial_ Cre- mation, Grave_ Oak_ Coffin, Grave_ Stone_ Built	NE- SW	Male	EBA III		NMB1542	1	EBA III		Bronze	Ribbed, Zig Zag	Spear Head_ Form 7

321	Grab C	249	Bowl	Burial Mound	1909	DK	170812	60	Sønder Omme	495480	6189812	ETRS 89 32N	1	1	Burial_Creation, Burial_Secondary, Grave_Oak_Coffin, Grave_Stone_Built	SE-NW	1	Male	EBA III	= A in NM reports. All objects found on Northern side of grave.	NMB9300-01	2	EBA III		Bronze	Left_Side, Upper_Body	Star	Double_Burton_Form 6
321	Grab C	249	Bowl	Burial Mound	1909	DK	170812	60	Sønder Omme	495480	6189812	ETRS 89 32N	1	1	Burial_Creation, Burial_Secondary, Grave_Oak_Coffin, Grave_Stone_Built	SE-NW	1	Male	EBA III	= A in NM reports. All objects found on Northern side of grave.	NMB9299	1	EBA III	Leather coated wooden sheath	Leather, Wood	Right_Side	Sheath	
323	Grab B	250	Bowl	Burial Mound	1909	DK	170812	63	Sønder Omme	494571	6190122	ETRS 89 32N	1	1	Burial_Inhumation, Grave_Oak_Coffin, Grave_Stone_Built	W-E	0	Male	EBA III	Objects found E end of grave.	NMB9306	1	EBA III		Bark		Vessel	
323	Grab B	250	Bowl	Burial Mound	1909	DK	170812	63	Sønder Omme	494571	6190122	ETRS 89 32N	1	1	Burial_Inhumation, Grave_Oak_Coffin, Grave_Stone_Built	W-E	0	Male	EBA III	Objects found E end of grave.	NMB9304	1	EBA III		Bronze		Razor_Form 3	
323	Grab B	250	Bowl	Burial Mound	1909	DK	170812	63	Sønder Omme	494571	6190122	ETRS 89 32N	1	1	Burial_Inhumation, Grave_Oak_Coffin, Grave_Stone_Built	W-E	0	Male	EBA III	Objects found E end of grave.	NMB9305	1	EBA III		Bronze		Tweezer	

323	Grab B	250			Bowl	Burial Mound	1909	DK	170812	63	Sonder Omme	495158	6190122	ETRS 89	32N		1	1	Burial Inhumation, Grave, Oak_ Cofin, Grave, Stone_ Built	W-E	0	Male	EBA III	Objects found E end of grave.	NMB8406	1	EBA III		Bronze		Star	Double Burton_ Form 6		
328	Grab B	252			Bowl	Burial Mound	1905	DK	170812	69	Sonder Omme	495158	6190060	ETRS 89	32N		1	1	Burial al_Cre- mation, Buri- Buri- al_Sec- ondary, Grave_ Grave_ Oak_ Cofin, Grave_ Stone_ Built	W-E	1	Male	EBA II		NMB8405	1	EBA II	Fragment	Bronze			Up- per_ Body	Fibula_ Group A	
328	Grab B	252			Bowl	Burial Mound	1905	DK	170812	69	Sonder Omme	495158	6190060	ETRS 89	32N		1	1	Burial al_Cre- mation, Buri- Buri- al_Sec- ondary, Grave_ Grave_ Oak_ Cofin, Grave_ Stone_ Built	W-E	1	Male	EBA II		NMB8406	1	EBA II	Sonderform 2	Bronze			Up- per_ Body	Double Burton_ Form 6	
328	Grab B	252			Bowl	Burial Mound	1905	DK	170812	69	Sonder Omme	495158	6190060	ETRS 89	32N		1	1	Burial al_Cre- mation, Buri- Buri- al_Sec- ondary, Grave_ Grave_ Oak_ Cofin, Grave_ Stone_ Built	W-E	1	Male	EBA II		NMB8409	1	EBA II		Bronze			Up- per_ Body	String	

328	Grab B	252						Bowl	Burial Mound	1905	DK	170812	69	Sønder Omme	495158	6190060	ETRS 89	32N	1	1	Burial_Cremation, Burial_Secondary, Grave_Oak_Coffin, Grave_Stone_Built	W-E	1	Male	EBA II		NMB8410	1	EBA II		Ceramic	Feet	Vessel	
328	Grab B	252						Bowl	Burial Mound	1905	DK	170812	69	Sønder Omme	495158	6190060	ETRS 89	32N	1	1	Burial_Cremation, Burial_Secondary, Grave_Oak_Coffin, Grave_Stone_Built	W-E	1	Male	EBA II		NMB8411	1	EBA II	'runde schiebe'	Bronze	Upper_Body	Disc	
328	Grab B	252						Bowl	Burial Mound	1905	DK	170812	69	Sønder Omme	495158	6190060	ETRS 89	32N	1	1	Burial_Cremation, Burial_Secondary, Grave_Oak_Coffin, Grave_Stone_Built	W-E	1	Male	EBA II		NMB8412	1	EBA II		Bronze	Upper_Body	String	
328	Grab B	252						Bowl	Burial Mound	1905	DK	170812	69	Sønder Omme	495158	6190060	ETRS 89	32N	1	1	Burial_Cremation, Burial_Secondary, Grave_Oak_Coffin, Grave_Stone_Built	W-E	1	Male	EBA II		NMB8414	1	EBA II		Bronze	Upper_Body	String	

347	265	124/47	Dorsten	Burial Mound	1947	DK	170813	221	Thyregod	516520	6193186	ETRS 89 32N	1	1	Burial_Creation, Burial_Secondary, Grave_Oak_Coffin, Grave_Stone_Cist	NW-SE	1	Male	EBA II								Sword_Group C
347	265	124/47	Dorsten	Burial Mound	1947	DK	170813	221	Thyregod	516520	6193186	ETRS 89 32N	1	1	Burial_Creation, Burial_Secondary, Grave_Oak_Coffin, Grave_Stone_Cist	NW-SE	1	Male	EBA II	Fragment. Missing	Bronze	Bronze				Fibula	
347	265	124/47	Dorsten	Burial Mound	1947	DK	170813	221	Thyregod	516520	6193186	ETRS 89 32N	1	1	Burial_Creation, Burial_Secondary, Grave_Oak_Coffin, Grave_Stone_Cist	NW-SE	1	Male	EBA II	Leather sheath	Leather				Sheath		
348	266		Hastrupgård	Burial Mound	1897	DK	170813	9	Thyregod	515818	6198310	ETRS 89 32N	1	0	Burial_Unspec		0	Male	EBA II		Bronze					Sword_Group B	
361	270		Thyregodlund	Burial Mound	1860	DK	170813	85	Thyregod	517480	6197302	ETRS 89 32N	1	0	Burial_Unspec		0	Male	EBA II		Bronze					Sword	
365	Grab A	274	Albakgårde	Burial Mound	1906	DK	170813	68	Thyregod	518107	6198135	ETRS 89 32N	1	0	Burial_Inhumation, Burial_Primary, Grave_Oak_Coffin, Grave_Stone_Built	WNW-ESE	0	Male	EBA II	Fragment	Bronze	Bronze	Left Side			Blade, Sword	

365	Grab A	274				Albæk-gårde	Burial Mound	1906	DK	170813	68	Thyregod	518107	6198135	ETRS 89	32N	1	0	Burial_Inhumation, Burial_Primary, Grave_Oak_Coffin, Grave_Stone_Built	WNV-ESE	0	Male	EBA II	= B in NM report: Disturbed	NMB8453	1	EBA II	'spizoval'	Bronze	Left_Side	Lines, Ribbed, Zig Zag	Pommel
365	Grab A	274				Albæk-gårde	Burial Mound	1906	DK	170813	68	Thyregod	518107	6198135	ETRS 89	32N	1	0	Burial_Inhumation, Burial_Primary, Grave_Oak_Coffin, Grave_Stone_Built	WNV-ESE	0	Male	EBA II	= B in NM report: Disturbed	NMB8455	1	EBA II	Pyrite	Pyrite	Waist		Strike-a-light
365	Grab A	274				Albæk-gårde	Burial Mound	1906	DK	170813	68	Thyregod	518107	6198135	ETRS 89	32N	1	0	Burial_Inhumation, Burial_Primary, Grave_Oak_Coffin, Grave_Stone_Built	WNV-ESE	0	Male	EBA II	= B in NM report: Disturbed	NMB8456	1	EBA II		Bronze	Right_Side, Upper_Body		Spear Head, Form 5
365	Grab A	274				Albæk-gårde	Burial Mound	1906	DK	170813	68	Thyregod	518107	6198135	ETRS 89	32N	1	0	Burial_Inhumation, Burial_Primary, Grave_Oak_Coffin, Grave_Stone_Built	WNV-ESE	0	Male	EBA II	= B in NM report: Disturbed	NMB8457	1	EBA II		Bronze	Waist		Pin_Group E

365	Grab A	274						Albakgårde	Burial Mound	1906	DK	170813	68	Thyregod	518107	6198135	ETRS 89	32N		1	0	Burial_Inhumation, Burial_Primary, Grave_Oak, Coffin, Grave_Stone_Built	WNV-ESE	0	Male	EBA II	= B in NM report. Disturbed	NMB8458	1	EBA II	Conical shape	Amber	Waist	Burton	
365	Grab A	274						Albakgårde	Burial Mound	1906	DK	170813	68	Thyregod	518107	6198135	ETRS 89	32N		1	0	Burial_Inhumation, Burial_Primary, Grave_Oak, Coffin, Grave_Stone_Built	WNV-ESE	0	Male	EBA II	= B in NM report. Disturbed	NMB8454	1	EBA II	'tullangerit'	Bronze	Waist	OTHER	
365	Grab A	274						Albakgårde	Burial Mound	1906	DK	170813	68	Thyregod	518107	6198135	ETRS 89	32N		1	0	Burial_Inhumation, Burial_Primary, Grave_Oak, Coffin, Grave_Stone_Built	WNV-ESE	0	Male	EBA II	= B in NM report. Disturbed	NMB8459	1	EBA II	Sherds of vessel.	Ceramic	N/A	Vessel	
424		299	NM 8474-76					Båstrup	Deposition	1845	DK	170819			Øster Suede	0				0	0	Con-text, Wetland		0	Male	EBA III	Bog patina	NM 8474	1	EBA III		Bronze		Blade, Sword	
424		299	NM 8474-76					Båstrup	Deposition	1845	DK	170819			Øster Suede	0				0	0	Con-text, Wetland		0	Male	EBA III	Bog patina	NM 8475	1	EBA III		Bronze		Knife_Group A	
424		299	NM 8474-76					Båstrup	Deposition	1845	DK	170819			Øster Suede	0				0	0	Con-text, Wetland		0	Male	EBA III	Bog patina	NM 8476	1	EBA III	missing	Bronze		Ring-Finger_Group A	
428	Grab A	303	NM 716/05; 523/06					Balle	Burial Mound	1906	DK	170901	24	Bredsten	522224	6174786	ETRS 89	32N		1	1	Burial_Inhumation, Burial_Primary, Grave_Oak, Coffin, Grave_Stone_Built	WE	0	Male	EBA II		NMB8523	1	EBA II			Left-Side	Sword_Group C	

428	Grab A	303	NM 716/05; 523/06	Balle	Burial Mound	1906	DK	170901	24	Bredsten	522224	6174786	ETRS 89	32N	1	1	Burial_ information, Burial_ Primary, Grave_ Oak_ Coffin, Grave_ Stone_ Built	W-E	0	Male	EBA II		NMB8525-8526	3	EBA II	Bronze	Left_ Side_ Up_ per_ Body	N/A	Turuli_ Group C
428	Grab A	303	NM 716/05; 523/06	Balle	Burial Mound	1906	DK	170901	24	Bredsten	522224	6174786	ETRS 89	32N	1	1	Burial_ information, Burial_ Primary, Grave_ Oak_ Coffin, Grave_ Stone_ Built	W-E	0	Male	EBA II		unknown	1	EBA II	Bronze	Up_ per_ Body		Object
428	Grab A	303	NM 716/05; 523/06	Balle	Burial Mound	1906	DK	170901	24	Bredsten	522224	6174786	ETRS 89	32N	1	1	Burial_ information, Burial_ Primary, Grave_ Oak_ Coffin, Grave_ Stone_ Built	W-E	0	Male	EBA II		NMB8529	1	EBA II	Ceramic	Feet	N/A	Vessel
432		305		Soskov	Burial Mound	1898	DK	170901	94	Bredsten	525509	6175311	ETRS 89	32N	1	0	Burial_ Unspec		0	Male	EBA III		Kersten d / aalborg.3396	1		Bronze			Pin
432		305		Soskov	Burial Mound	1898	DK	170901	94	Bredsten	525509	6175311	ETRS 89	32N	1	0	Burial_ Unspec		0	Male	EBA III		Kersten e / aalborg.3397	1	Late Bronze Age	Bronze			Knife
433		305		Soskov	Burial Mound	1898	DK	170901	94	Bredsten	525509	6175311	ETRS 89	32N	1	0	Burial_ Unspec		0	Male	EBA III		Kersten f / aalborg.3398	1	EBA III	Bronze			Razor

435	307	NM 412/64 (636/62; 412/63)	Gadbjerg	Burial Mound	1955	DK	170902_26	Gadbjerg	519158	6179945	ETRS 89_32N			1	0	Burial_Inhumation, Grave_Stone_Built	0	Male	EBA II	Findings in Gadbjerg Skole	unknown	1	EBA II							
435	307	NM 412/64 (636/62; 412/63)	Gadbjerg	Burial Mound	1955	DK	170902_26	Gadbjerg	519158	6179945	ETRS 89_32N			1	0	Burial_Inhumation, Grave_Stone_Built	0	Male	EBA II	Findings in Gadbjerg Skole	unknown	1	EBA II		Bronze, Ceramic	Spiral	Pommel	Blade, Sword		
436	308	NM 6269/85	Gadbjerg	Burial Mound	1985	DK	170902_28	Gadbjerg	519362	6179503	ETRS 89_32N			1	0	Burial_Inhumation, Burial_Unspec	0	Male	EBA III		kersten a	1	EBA II	Rhombish pommel	Bronze, Gold					Sword_Group E
436	308	NM 6269/85	Gadbjerg	Burial Mound	1985	DK	170902_28	Gadbjerg	519362	6179503	ETRS 89_32N			1	0	Burial_Inhumation, Burial_Unspec	0	Male	EBA III		kersten b	1	EBA III		Bronze					Fibula_Group B
436	308	NM 6269/85	Gadbjerg	Burial Mound	1985	DK	170902_28	Gadbjerg	519362	6179503	ETRS 89_32N			1	0	Burial_Inhumation, Burial_Unspec	0	Male	EBA III		kersten c / NMB17119?	1	EBA III	In care of Vejle Museum (VKH 1232)	Bronze					Double Burton_Form 6
437	309	NMB3234	Gadbjerg	Burial Mound	1883	DK	170902_27	Gadbjerg	519355	6179565	ETRS 89_32N		Could be sb 27 - 31	1	0	Burial_Creation, Grave_Stone_Built	0	Male	EBA III		NMB3234	1	EBA III		Bronze					Sword_Group E
441	Grab C		Gadbjerg	Burial Mound	1961	DK	170902_40	Gadbjerg	520357	6179910	ETRS 89_32N			1	1	Burial_Inhumation, Burial_Secondary, Grave_Oak_Coffin, Grave_Stone_Built	0	Male	EBA III	= H in Årbøger	NM 15/62	1	EBA III		Gold	Upper Body			Ring_Finger_Group A	

441	Grab C	310		Gadbjerg	Burial Mound	1961	DK	170902	40	Gadbjerg	520357	6179910	ETRS 89	32N		1	1	Burial_Inhumation, Burial_Secondary, Grave_Oak_Coffin, Grave_Stone_Built	S-N	0	Male	EBA III	= H in Arbøger	NMBI5543	1	EBA III	Bronze	Up_per_Body	Blade, Dagger	
441	Grab C	310		Gadbjerg	Burial Mound	1961	DK	170902	40	Gadbjerg	520357	6179910	ETRS 89	32N		1	1	Burial_Inhumation, Burial_Secondary, Grave_Oak_Coffin, Grave_Stone_Built	S-N	0	Male	EBA III	= H in Arbøger	NMBI5545	1	EBA III	Bronze	Low_er_Body	Knif_Group C	
441	Grab C	310		Gadbjerg	Burial Mound	1961	DK	170902	40	Gadbjerg	520357	6179910	ETRS 89	32N		1	1	Burial_Inhumation, Burial_Secondary, Grave_Oak_Coffin, Grave_Stone_Built	S-N	0	Male	EBA III	= H in Arbøger	NMBI5544	1	EBA III	Bronze	Low_er_Body	Razor_Form 3	
446		311		Horsens museum 216	Burial Mound		DK	170902		Gadbjerg	0	0			unknown location	0	0	Burial_Unspec		0	Male	EBA III		HOM.216	1	EBA III	Bronze	Concentric Circle	Pommel	
446		311		Horsens museum 216	Burial Mound		DK	170902		Gadbjerg	0	0			unknown location	0	0	Burial_Unspec		0	Male	EBA III		HOM.216	1	EBA III	Bronze		Sword_Group E	
447		312			Burial Mound	1865	DK	170902		Gadbjerg	0	0			unknown location	0	0	Burial_Unspec		0	Male	EBA III		NMB26397	1	EBA III	Bronze		Sword_Group C	
447		312			Burial Mound	1865	DK	170902		Gadbjerg	0	0			unknown location	0	0	Burial_Unspec		0	Male	EBA III		NMB26398	1	EBA III	Bronze		Double Burton_Form 6	
447		312			Burial Mound	1865	DK	170902		Gadbjerg	0	0			unknown location	0	0	Burial_Unspec		0	Male	EBA III		NMB26399	1	EBA III	Bronze		Pin	
448		313			Single Find	1980	DK	170902		Gadbjerg	0	0			Find in Gadbjerg Skole (nr. 15)	0	0	Unknown		0	Male	EBA II		nr. 15	1	EBA II	Bronze		Lines, Ribbed	Awl_Group C

449	314		NM 720/37		Rostrup	Burial Mound	1937	DK	170902	102	Gadbjerg	518180	6177492	ETRS 89	32N		1	1	Burial_Inhumation, Grave_Oak_Coffin, Grave_Stone_Built	W-E	1	Male	EBA II				NMBI3048	1	EBA II		Bronze	Left_Side		Blade, Sword				
449	314		NM 720/37		Rostrup	Burial Mound	1937	DK	170902	102	Gadbjerg	518180	6177492	ETRS 89	32N		1	1	Burial_Inhumation, Grave_Oak_Coffin, Grave_Stone_Built	W-E	1	Male	EBA II				NMBI3049	1	EBA II		Bronze	Left_Side, Upper_Body		Fibula_Group A		Form A01		
449	314		NM 720/37		Rostrup	Burial Mound	1937	DK	170902	102	Gadbjerg	518180	6177492	ETRS 89	32N		1	1	Burial_Inhumation, Grave_Oak_Coffin, Grave_Stone_Built	W-E	1	Male	EBA II				NMBI3050	1	EBA II		Bronze	Left_Side, Upper_Body		Saw				
449	314		NM 720/37		Rostrup	Burial Mound	1937	DK	170902	102	Gadbjerg	518180	6177492	ETRS 89	32N		1	1	Burial_Inhumation, Grave_Oak_Coffin, Grave_Stone_Built	W-E	1	Male	EBA II				NMBI3048	1	EBA II		Bronze	Left_Side	Spiral	Pommel				
450	315				Rostrup	Loose Find	1859	DK	170902		Gadbjerg	0	0				0	0	Burial_Unspec		0	Male	EBA III				NMBI8326	1	EBA III		Bronze			Knife_Group C				
453	Grab C	316	NM 268/02; 15/22		Smidstrup	Burial Mound	1913	DK	170902	8	Gadbjerg	518643	6182391	ETRS 89	32N		0	0	Burial_Unspec		0	Male	EBA III				NMBI7541	1	EBA III		Bronze			Sword_Group E				
456	Grab B	317	NM 288/40		Tofthøj	Burial Mound	1940	DK	170902	2	Gadbjerg	521595	6181584	ETRS 89	32N		1	1	Burial_Primary, Grave_Oak_Coffin, Grave_Stone_Built	W-E	0	Male	EBA II				NMBI3389	1	EBA II		Bronze	Left_Side, Waist		Blade, Dagger				

456	Grab B	317	NM 288/40	Torshøj	Burial Mound	1940	DK	170902	2	Gadbjerg	521595	6181584	ETRS 89	32N	FF place-name 'Tvil-inghøj'	1	1	Burial Primary Grave Oak Coffin Grave Stone Built	W-E	0	Male	EBA II		NMBI3390	1	EBA II	Pyrite	Pyrite	Up- per_ Body	Strike- a- light
456	Grab B	317	NM 288/40	Torshøj	Burial Mound	1940	DK	170902	2	Gadbjerg	521595	6181584	ETRS 89	32N	FF place-name 'Tvil-inghøj'	1	1	Burial Primary Grave Oak Coffin Grave Stone Built	W-E	0	Male	EBA II		NMBI3390a	1	EBA II	Amber	Up- per_ Body	Frag- ment	
456	Grab B	317	NM 288/40	Torshøj	Burial Mound	1940	DK	170902	2	Gadbjerg	521595	6181584	ETRS 89	32N	FF place-name 'Tvil-inghøj'	1	1	Burial Primary Grave Oak Coffin Grave Stone Built	W-E	0	Male	EBA II		NMBI3390b	1	EBA II	Bronze	Up- per_ Body	Fibula_ Group A	
457		318		Torshøj	Burial Mound	1861	DK	170902		Gadbjerg	0	0			unknown location	0	0	Burial Unspec		0	Male	EBA III		NMBI9940	1	EBA III	Bronze		Axe	
457		318		Torshøj	Burial Mound	1861	DK	170902		Gadbjerg	0	0			unknown location	0	0	Burial Unspec		0	Male	EBA III		NMBI9941	1	EBA III	Bronze	Zig_Zag	Dagger	
457		318		Torshøj	Burial Mound	1861	DK	170902		Gadbjerg	0	0			unknown location	0	0	Burial Unspec		0	Male	EBA III		NMBI9943	1	EBA III	Bronze		Sword_ Group C	
459		319		Fårup	Burial Mound	1851	DK	170904		Jelling	0	0			unknown location	0	0	Burial Unspec		0	Male	EBA III		NMBI2257	1	EBA III	Bronze		Sword_ Group C	
460		320		Fårupgård	Burial Mound	0	DK	170904		Jelling	0	0			location unknown	0	0	Burial Unspec		0	Male	EBA II		NMB40	1	EBA II	Bronze	Lines	Axe_ Group C	
461		321		Fårupgård	Burial Mound	1921	DK	170904	103	Jelling	525281	6177308	ETRS 89	32N		1	0	Burial Unspec		0	Male	EBA II		NMBI1476	1	EBA II	Bronze		Blade	
461		321		Fårupgård	Burial Mound	1921	DK	170904	103	Jelling	525281	6177308	ETRS 89	32N		1	0	Burial Unspec		0	Male	EBA II		NMBI1476	1	EBA II	Bronze	Spiral	Sword Pommel	
465		325		Jelling	Burial Mound	0	DK	170904	30	Jelling	526678	6180030	ETRS 89	32N	Could be sb 29-44. For this purpose registered under sb 30. Exact location unknown. From 'Mangehøj' (sb 29-44)	0	0	Burial Unspec		0	Male	EBA III		NMBI6805	1	EBA III	Bronze		Sword_ Group C	

465	325	Jelling	Jelling	Burial Mound	0	DK	170904	30	Jelling	526678	6180030	ETRS 89	32N	Could be sb 29-44. For registered under sb 30. Exact location unknown. From 'Mangehoje' (sb 29-44)	0	0	Burial_ Unspec	0	0	Male	EBA III	NMB16807	1	Undated	Unknown	Vessel	
465	325	Jelling	Jelling	Burial Mound	0	DK	170904	30	Jelling	526678	6180030	ETRS 89	32N	Could be sb 29-44. For registered under sb 30. Exact location unknown. From 'Mangehoje' (sb 29-44)	0	0	Burial_ Unspec	0	0	Male	EBA III	NMB16806	1	EBA III	Bronze	Lines	Ring-Arm
467	326	Jelling	Jelling	Burial Mound	0	DK	170904	31	Jelling	526696	6179972	ETRS 89	32N	Could be sb 29-44. For registered under sb 31. Exact location unknown. From 'Mangehoje' (sb 29-44)	0	0	Burial_ Unspec	0	0	Male	EBA II	unknown	1	EBA II	Bronze	Sword	missing. Further description in Broholm.
470	329	Jelling	Jelling	Burial Mound	1844	DK	170904		Jelling	0	0			'Mangehoje' (sb 29-44)	0	0	Burial_ Unspec	0	0	Male	EBA II	NM11001	1	Early Bronze Age	Bronze	Axe	
471	330	Jelling	Jelling	Burial Mound	1865	DK	170904		Jelling	0	0			unknown location. Burial mound NE of Jelling.	0	0	Burial_ Inhabitation, Grave-Chamber, Grave-Stone, Built	0	0	Male	EBA II	NMB25933	1	EBA II	Bronze	Sword Group C	
475	333	Jelling	Jelling	Burial Mound	1861	DK	170904		Jelling	0	0			Prob. Burial mound. Location unknown	0	0	Burial_ Unspec	0	0	Male	EBA II	NMB14073	1	EBA II	Bronze	Sword Group B	

542	Grab D	367	NM 514/95		Bindeballe	Burial Mound	1896	DK	170908	239	Randbøl	515449	6168978	ETRS 89	32N				1	1	Burial_Inhumation, Burial_Secondary, Grave_Oak_Coffin	S-N	0	Male	EBA II		NMBG248	1	EBA II	sheath with leather and fur cover.	Bronze	Waist		Sheath
542	Grab D	367	NM 514/95		Bindeballe	Burial Mound	1896	DK	170908	239	Randbøl	515449	6168978	ETRS 89	32N				1	1	Burial_Inhumation, Burial_Secondary, Grave_Oak_Coffin	S-N	0	Male	EBA II		NMBG250	1	EBA II	Subtype B2a	Bronze	Waist		Turuli_Group B
542	Grab D	367	NM 514/95		Bindeballe	Burial Mound	1896	DK	170908	239	Randbøl	515449	6168978	ETRS 89	32N				1	1	Burial_Inhumation, Burial_Secondary, Grave_Oak_Coffin	S-N	0	Male	EBA II		NMBG248	1	EBA II		Bronze		Circle	Sword_Group B
548		371			Dalder	Single Deposition	1854	DK	170908		Randbøl	0	0						0	0	Unknown		0	Male	EBA II		NMB13884	1	EBA II		Bronze			Axe_Group C
553		376			Hofmansfeld	Burial Mound	0	DK	170908	105	Randbøl	514720	6170221	ETRS 89	32N				1	0	Burial_Unspec		0	Male	EBA II		NMB19154	1	EBA II		Bronze			Sword_Group A
553		376			Hofmansfeld	Burial Mound	0	DK	170908	105	Randbøl	514720	6170221	ETRS 89	32N				1	0	Burial_Unspec		0	Male	EBA II		NMB1955	1	EBA II		Bronze			Chape_Form A
553		376			Hofmansfeld	Burial Mound	0	DK	170908	105	Randbøl	514720	6170221	ETRS 89	32N				1	0	Burial_Unspec		0	Male	EBA II		NMB19155	1	Early Bronze Age	missing	Bronze			Ring_Arm
557		379		Moesgård museum 5513	Randbøl	Burial Mound	0	DK	170908	32	Randbøl	515219	6172736	ETRS 89	32N				1	0	Burial_Unspec		0	Male	EBA III		Moesgård 5513	1	EBA III		Bronze			Sword_Group C
558		380			Randbøl	Burial Mound	1878	DK	170908		Randbøl	0	0						0	0	Burial_Unspec		0	Male	EBA II		NMB1844	1	EBA II		Bronze			Sword_Group C
560		381			Randbøl	Burial Mound	0	DK	170908		Randbøl	0	0						0	0	Burial_Unspec		0	Male	EBA II		Vandel skole	1	EBA II		Bronze			Spear_Head
561		382		Moesgård 5957	Randbøl hede	Burial Mound	1913	DK	170908		Randbøl	0	0						0	0	Burial_Unspec		0	Male	EBA II		Moesgård 5957	1	EBA II		Bronze			Axe_Group D

569	385	NM 170/44		Vandal	Burial Mound	1944	DK	170908	69	Randbøl	512358	6172774	ETRS 89	32N	1	1	1	Burial_Inhuma- tion, Burial_ Primary, Grave_ Oak_ Coffin, Grave_ Stone_ Built	WSW- ENE	0	Male	EBA II		NMB13679	1	EBA II	Fragment	Bronze	Up- per_ Body	Lines	Blade, Dagger	
569	385	NM 170/44		Vandal	Burial Mound	1944	DK	170908	69	Randbøl	512358	6172774	ETRS 89	32N	1	1	1	Burial_Inhuma- tion, Burial_ Primary, Grave_ Oak_ Coffin, Grave_ Stone_ Built	WSW- ENE	0	Male	EBA II		NMB13680	1	EBA II	'perlschnur- reihen'	Bronze	Up- per_ Body		Twizer- er_ Form 1	
570	386			Vandal	Burial Mound	1863	DK	170908	72	Randbøl	512214	6173667	ETRS 89	32N	1	0	0	Burial_ Unspec, Grave_ Stone_ Built, Grave_ Stone_ Cist		0	Male	EBA III		NMB21156	1	EBA III		Bronze			Sword_ Group E	
573	388			Vandal	Burial Mound	1898	DK	170908	75	Randbøl	512324	6173685	ETRS 89	32N	1	0	0	Burial_ Unspec		0	Male	EBA III		NMB 6809	1	EBA III		Bronze			Sword_ Group E	
576	391		Moesgård 2911	Amt Vejle	Single Find	1892	DK	17xxxx			0	0			0	0	0	Un- known		0	Male	EBA II		Moesgård 2911	1	EBA II		Bronze			Axe_ Group C	

827	K3	617	VKH 1842	Højgård	Burial Mound	DK	170301	26	Bredstrup	540487	6157651	ETRS 89	32N	Resume: Sh.26.1 en groft tværs gennem en overløjet gravhøj blev der påvist flere velbevarede ardsporsystemer samt to høfaser med en samlet diameter på mindst 31 m. Centralt i den primære høj blev en relativt velbevaret ege-kiste-grav undersøgt. I graven, der indeholdt et grebpladesværd fra ældre bronzealderen per. II med bevaret hornfæste og grebknop, lå skelettet af en ca. 190 cm høj mand. Den primære høj, som havde jernindkapslet kerne, var afgrænset af stolper og blev efter noget tid udvider med en sekundær høfase.	1	1	Burial_inhumation, Burial_Primary, Grave, Oak_Coffin	W-E	1	Male	EBA II	VKH1842x11	1	EBA II	'Grebpladesværd': Horn handle	Bronze, Horn	Left_Side	Sword_Group D	N/A
-----	----	-----	----------	---------	--------------	----	--------	----	-----------	--------	---------	---------	-----	--	---	---	--	-----	---	------	--------	------------	---	--------	-------------------------------	--------------	-----------	---------------	-----

827	K3	617	VKH 1842	Højgård	Burial Mound	2003	DK	170301	26	Bredstrup	540487	6157651	ETRS 89	32N	Resume: Sh.26. I en greft tværs gennem en overplojet gravhøj påvist flere velbevarede adsporsystemer samt to højfaser med en samlet diameter på mindst 31 m. Centralt i den primære høj blev en relativt velbevaret eggskistegrav undersøgt. I graven, der indeholdt et grebpladesværd fra ældre bronzealder per. II med bevaret hornfæste og grebknop. Lå skellet af en ca. 190 cm høj mand. Den primære høj, som havde jernindkapslet kerne, var afgrænset af stolper og blev efter noget tid udvidet med en sekundær højfase.	1	1	Burial information, Burial Primary, Grave, Oak Coffin	W-E	1	Male	EBA II	VKH1842x11	1	EBA II	Organic remains from grave, textile and fur	Organic	N/A	N/A	Textile	N/A	Eco-fact
-----	----	-----	----------	---------	--------------	------	----	--------	----	-----------	--------	---------	---------	-----	---	---	---	---	-----	---	------	--------	------------	---	--------	---	---------	-----	-----	---------	-----	----------

827	K3	617	VKH 1842	Højgård	Burial Mound	DK	170301	26	Bredstrup	540487	6157651	ETRS 89	32N	Resume: Sh.26.1 en groft tværs gennem en overløjet gravhøj blev der påvist flere velbevarede ardsporsys- temer samt to højfaser med en sam- let diameter på mindst 31 m. Centralt i den primære høj blev en relativt velbevaret egskistegrav undersøgt. I graven, der indeholdt et greb- ladesværd fra ældre bronzælders per. II med bevaret hornfæste og grebknop, lå skelettet af en ca. 190 cm høj mand. Den primære høj, som havde jernind- kapslet kerne, var afgrænset af stolper og blev efter noget tid udvidet med en sekundær højfase.	1	1	Buri- al_inhu- mation, Burial Primary, Grave, Oak- Coffin	W-E	1	Male	EBA II	VKH1842x11	1	EBA II	from sword	Bronze	Left_ Side	Spiral	Pommel
-----	----	-----	----------	---------	--------------	----	--------	----	-----------	--------	---------	---------	-----	---	---	---	--	-----	---	------	-----------	------------	---	--------	------------	--------	---------------	--------	--------

829	AI4	618	VKH 3418	Jelling Øst	Burial Mound	2006	DK	170401	58	Jelling	527522	6179314	ETRS 89	32N	Udgravning af den overpløjede gravhøj Sb. nr. 58. Der blev undersøgt et område på ca. 500 m2. Højtylken var bevarer i en højde på 60 cm plus moderne muldlag. I profilen kunne registreres to højfaser med hver sin centralgrav. FF stednavn: 'Haughus'. Desuden registreredes en grav i sydkannten af højen. Gravene daterer sig til den ældste og mellemste del af ældre bronzealder.	1	1	Burial_inhimation, Burial_Secondary, Grave_Oak_Coffin, Grave_Stone_Built	W-E	1	Male	EBA II	central grave in second mound phase	VKH3418x9	1	EBA II	Found in grave fill.	Ceramic	N/A	N/A	Fragment	N/A
-----	-----	-----	----------	-------------	--------------	------	----	--------	----	---------	--------	---------	---------	-----	---	---	---	--	-----	---	------	--------	-------------------------------------	-----------	---	--------	----------------------	---------	-----	-----	----------	-----

829	A14	618	VKH 3418	Jelling Øst	Burial Mound	DK	170401	58	Jelling	527522	6179314	ETRS 89	32N	Udgravning af den overpløjede gravhøj Sh. nr. 38.). Der blev undersøgt et område på ca. 500 m2. Højfylden var bevaret i en højde på 60 cm plus moderne muldlag. I profilen kunne registreres to højfaser med hver sin centralgrav. FF: stednavn: 'Haughus'. Desuden registreredes en grav i sydkanten af højen. Gravene daterer sig til den ældre og mellemste del af ældre bronzealder.	1	1	Burial_inhumation, Burial_Secondary, Grave_Oak_Coffin, Grave_Stone_Built	W-E	1	Male	EBA II	central grave in second mound phase	VKH3418x10	1	EBA II	Bronze fragments. Possibly razor.	Bronze	Right_Side, Upper_Body	Unknown	Razor	N/A
-----	-----	-----	----------	-------------	--------------	----	--------	----	---------	--------	---------	---------	-----	---	---	---	--	-----	---	------	--------	-------------------------------------	------------	---	--------	-----------------------------------	--------	------------------------	---------	-------	-----

829	A14	618	VKH 3418	Jelling Øst	Burial Mound	2006	DK	170401	58	Jelling	527522	6179314	ETRS 89	32N	Udgravning af den overpløjede gravhøj Sb. nr. 58. Der blev undersøgt et område på ca. 500 m2. Højtylken var bevarer i en højde på 60 cm plus moderne muldlag. I profilen kunne registreres to højfaser med hver sin centralgrav. FF stednavn: 'Haughus'. Desuden registreredes en grav i sydkannten af højen. Gravene daterer sig til den ældste og mellemste del af ældre bronzealder.	1	1	Burial_inhimation, Burial_Secondary, Grave_Oak_Coffin, Grave_Stone_Built	W-E	1	Male	EBA II	central grave in second mound phase	VKH3418x11	1	EBA II	flint. Waste?	Flint	N/A	Object	N/A
-----	-----	-----	----------	-------------	--------------	------	----	--------	----	---------	--------	---------	---------	-----	---	---	---	--	-----	---	------	--------	-------------------------------------	------------	---	--------	---------------	-------	-----	--------	-----

829	A14	618	VKH 3418	Jelling Øst	Burial Mound	DK	170401	58	Jelling	527522	6179314	ETRS 89	32N	Udgravning af den overpløjede gravhøj Sh. nr. 38.). Der blev undersøgt et område på ca. 500 m2. Højfylden var bevaret i en højde på 60 cm plus moderne muldlag. I profilen kunne registreres to højfaser med hver sin centralgrav. FF: stednavn: 'Haughus'. Desuden registreredes en grav i sydkanten af højen. Gravene daterer sig til den ældre del af mellemste og mellemste del af ældre bronzealder.	1	1	Burial information, Burial_Secondary, Grave_Oak_Coffin, Grave_Stone_Built	W-E	1	Male	EBA II	central grave in second mound phase	VKH3418x13	1	EBA II	perhaps pin group G	Bronze	Right_Side, Upper_Body	Lines	Pin	OTHER
-----	-----	-----	----------	-------------	--------------	----	--------	----	---------	--------	---------	---------	-----	--	---	---	---	-----	---	------	--------	-------------------------------------	------------	---	--------	---------------------	--------	------------------------	-------	-----	-------

829	AI4	618	VKH 3418	Jelling Øst	Burial Mound	2006	DK	170401	58	Jelling	527522	6179314	ETRS 89	32N	Udgravning af den overpløjede gravhøj Sb. nr. 58. Der blev undersøgt et område på ca. 500 m2. Højtylken var bevarer i en højde på 60 cm plus moderne muldlag. I profilen kunne registreres to højfaser med hver sin centralgrav. FF stednavn: 'Haughus'. Desuden registreredes en grav i sydkannten af højen. Gravene daterer sig til den ældste og mellemste del af ældre bronzealder.	1	1	Burial_inhumation, Burial_Secondary, Grave_Oak_Coffin, Grave_Stone_Built	W-E	1	Male	EBA II	central grave in second mound phase	VKH3418x14	1	EBA II	Horn handle	Horn	Bronze, Horn	Left_Side	Sword_Group D	N/A
-----	-----	-----	----------	-------------	--------------	------	----	--------	----	---------	--------	---------	---------	-----	---	---	---	--	-----	---	------	--------	-------------------------------------	------------	---	--------	-------------	------	--------------	-----------	---------------	-----

829	A14	618	VKH 3418	Jelling Øst	Burial Mound	2006	DK	170401	58	Jelling	527522	6179314	ETRS 89	32N	Udgravning af den overpløjede gravhøj Sb. nr. 38.). Der blev undersøgt et område på ca. 500 m2. Højfylden var bevaret i en højde på 60 cm plus moderne muldlag. I profilen kunne registreres to højfaser med hver sin centralgrav. FF: stednavn: 'Haughus'. Desuden registreredes en grav i sydskanten af højen. Gravene daterer sig til den ældre del af ældre bronzealder.	1	1	Burial information, Burial_Secundary, Grave_Oak_Coffin, Grave_Stone_Built	W-E	1	Male	EBA II	central grave in second mound phase	VKH3418x14	1	EBA II	pommel	Bronze	Left_Side	Spiral	Pommel	
841	A1	625	VKH 1341	Brandlund	Burial Mound	1988	DK	170501	57	Gaerestlund	540275	6166598	ETRS 89	32N	Burial mound in two phases. Primary burial per. II. No burial found belonging to second mound phase. Cup-mark stone in stone circumference (randstenskaede) belonging to mound phase 2.	1	1	Burial information, Burial_Primary, Grave_Oak_Coffin, Grave_Stone_Built	VSV-ØNØ	1	Male	EBA II	Presumed male.	VKH1341x3	1	EBA II	Block sample - leather remains, probably leather pouch	Leather	Waist	Unknown	Object	N/A

841	A1	625	VKH 1341	Brandlund	Burial Mound	1988	DK	170501	57	Gauer-slund	540275	6166598	ETRS 89	32N	Burial mound in two phases. Primary burial per. II. No burial found belonging to second mound phase. Cup-mark stone in stone circumference (randstenskade) belonging to mound phase 2.	1	1	Burial information, Burial Primary, Grave, Oak Coffin, Grave, Stone, Built	VSV- ØNØ	1	Male	EBA II	Presumed male.	VKH1341x8	1	EBA II	Leather, Organic	Upper Body	Unknown	Fragment	N/A
841	A1	625	VKH 1341	Brandlund	Burial Mound	1988	DK	170501	57	Gauer-slund	540275	6166598	ETRS 89	32N	Burial mound in two phases. Primary burial per. II. No burial found belonging to second mound phase. Cup-mark stone in stone circumference (randstenskade) belonging to mound phase 2.	1	1	Burial information, Burial Primary, Grave, Oak Coffin, Grave, Stone, Built	VSV- ØNØ	1	Male	EBA II	Presumed male.	VKH1341x1	1	EBA II	Leather	Feet	Unknown	Fragment	N/A

841	A1	625	VKH 1341	Brandlund	Burial Mound	1988	DK	170501	57	Gauer-slund	540275	6166598	ETRS 89	32N	Burial mound in two phases. Primary burial per. II. No burial found belonging to second mound phase. Cup-mark stone in stone circumference (randstenskæde) belonging to mound phase 2.	1	1	Burial_inhumation, Burial_Primary, Grave_Oak_Coffin, Grave_Stone_Built	VSV-ØNØ	1	Male	EBA II	Presumed male.	VKH1341x16	1	EBA II	soil sample with artefacts	Organic	Left_Side, Waist	N/A	OTHER	N/A	Eco-fact
841	A1	625	VKH 1341	Brandlund	Burial Mound	1988	DK	170501	57	Gauer-slund	540275	6166598	ETRS 89	32N	Burial mound in two phases. Primary burial per. II. No burial found belonging to second mound phase. Cup-mark stone in stone circumference (randstenskæde) belonging to mound phase 2.	1	1	Burial_inhumation, Burial_Primary, Grave_Oak_Coffin, Grave_Stone_Built	VSV-ØNØ	1	Male	EBA II	Presumed male.	VKH1341x21	1	EBA II	Gripplade dagger (gripplade dolk)	Bronze	Left_Side, Waist	Dagger_Group B	N/A		

841	A1	625	VKH 1341	Brandlund	Burial Mound	1988	DK	170501	57	Gauer-slund	540275	6166598	ETRS 89	32N	Burial mound in two phases. Primary burial per. II. No burial found belonging to second mound phase. Cup-mark stone in stone circumference (randstenskade) belonging to mound phase 2.	1	1	Burial information, Burial Primary, Grave Oak Coffin, Grave Stone Built	VSV- ØNØ	1	Male	EBA II	Presumed male.	VKH1341x22	1	EBA II	Bronze	Left Side, Waist	Unknown	Tweezer	N/A
841	A1	625	VKH 1341	Brandlund	Burial Mound	1988	DK	170501	57	Gauer-slund	540275	6166598	ETRS 89	32N	Burial mound in two phases. Primary burial per. II. No burial found belonging to second mound phase. Cup-mark stone in stone circumference (randstenskade) belonging to mound phase 2.	1	1	Burial information, Burial Primary, Grave Oak Coffin, Grave Stone Built	VSV- ØNØ	1	Male	EBA II	Presumed male.	VKH1341x26	1	EBA II	Flint	Left Side, Waist	N/A	Strike-a-light	N/A

841	A1	625	VKH 1341	Brandlund	Burial Mound	1988	DK	170501	57	Gauer-slund	540275	6166598	ETRS 89	32N	Burial mound in two phases. Primary burial per. II. No burial found belonging to second mound phase. Cup-mark stone in stone circumference (randstenskaede) belonging to mound phase 2.	1	1	Burial_Inhumation, Burial_Primary, Grave_Oak_Coffin, Grave_Stone_Built	VSV-ØNØ	1	Male	EBA II	Presumed male.	1341x25	2	EBA II	small Imm wide bronze bands, fragments. Unknown type or function	Bronze	Left_Side, Waist	N/A	N/A	String	N/A
841	A1	625	VKH 1341	Brandlund	Burial Mound	1988	DK	170501	57	Gauer-slund	540275	6166598	ETRS 89	32N	Burial mound in two phases. Primary burial per. II. No burial found belonging to second mound phase. Cup-mark stone in stone circumference (randstenskaede) belonging to mound phase 2.	1	1	Burial_Inhumation, Burial_Primary, Grave_Oak_Coffin, Grave_Stone_Built	VSV-ØNØ	1	Male	EBA II	Presumed male.	VKH1341x23,24	2	EBA II	Two fibulas	Bronze	Left_Side, Waist	Un-known	Fibula_Group A	Form A01	N/A
849	XI	627	VKH 1714	Kraglundgdgaard	Burial Mound	1996	DK	170501	43	Gauer-slund	540431	6166444	ETRS89	32N	Burial mound per. II with two mound phases.	1	1	Burial_Inhumation, Burial_Primary, Grave_Oak_Coffin, Grave_Stone_Built	W-E	0	Male	EBA II		XI.4.5,6,7,8, 9,11,12	2	EBA II	several fragments (registered as 2 because it is more than 1)	Bronze	Left_Side	Un-known	Sword_Group D	N/A	

849	XI	627	VKH 1714	Kragelundgaard	Burial Mound	1996	DK	170501	43	Gauerstlund	540431	6166444	ETRS89	32N	Burial mound per. II with two phases.	1	1	Burial, Inhumation, Primary, Grave, Oak Coffin, Grave, Stone, Built	W-E	0	Male	EBA II		x1.1	1	EBA II		Bronze	Waist	Unknown	Belt Hook		N/A		
849	XI	627	VKH 1714	Kragelundgaard	Burial Mound	1996	DK	170501	43	Gauerstlund	540431	6166444	ETRS89	32N	Burial mound per. II with two mound phases.	1	1	Burial, Inhumation, Primary, Grave, Oak Coffin, Grave, Stone, Built	W-E	0	Male	EBA II		x1.3	1	EBA II		Stone		N/A	Strike-a-light		N/A		
849	XI	627	VKH 1714	Kragelundgaard	Burial Mound	1996	DK	170501	43	Gauerstlund	540431	6166444	ETRS89	32N	Burial mound per. II with two mound phases.	1	1	Burial, Inhumation, Primary, Grave, Oak Coffin, Grave, Stone, Built	W-E	0	Male	EBA II		x1.10	1	EBA II		Flint		N/A	Blade		N/A		
860	A400	635	VKH 6926	Højbo	Burial Mound	2006	DK	170501	99	Gauerstlund	541920	6168396	ETRS89	32N	burial mound (EBA with secondary cremation burials, LBA and IA). Mound surrounded by post circle. Settlement also found at the site.	1	1	Burial, Inhumation, Primary, Grave, Stone, Built	E-W	0	Male	EBA II	Grave robbed in prehistory.	VKH6926x273	1	EBA II		Bronze	N/A	N/A	Object	N/A	N/A	N/A	Nail - rivet (nagle). From sword.

860	A400	635	VKH 6926	Højbo	Burial Mound	2006	DK	170501	99	Gaer-slund	541920	6168396	ETRS89	32N	burial mound (EBA with secondary cremation burials, LBA and IA). Mound surrounded by post circle. Settlement also found at the site.	1	1	Burial_Inhumation, Burial_Primary, Grave_Stone_Built	E-W	0	Male	EBA II	Grave robbed in prehistory.	VKH6926x275	1	EBA II	Fragmented bronzetube	Flint	Flint	N/A	Un-known	Tubes	N/A
860	A400	635	VKH 6926	Højbo	Burial Mound	2006	DK	170501	99	Gaer-slund	541920	6168396	ETRS89	32N	burial mound (EBA with secondary cremation burials, LBA and IA). Mound surrounded by post circle. Settlement also found at the site.	1	1	Burial_Inhumation, Burial_Primary, Grave_Stone_Built	E-W	0	Male	EBA II	Grave robbed in prehistory.	VKH6926x274, 276	1	EBA II	Flint	Flint	Flint	N/A	OTH-ER	N/A	
860	A400	635	VKH 6926	Højbo	Burial Mound	2006	DK	170501	99	Gaer-slund	541920	6168396	ETRS89	32N	burial mound (EBA with secondary cremation burials, LBA and IA). Mound surrounded by post circle. Settlement also found at the site.	1	1	Burial_Inhumation, Burial_Primary, Grave_Stone_Built	E-W	0	Male	EBA II	Grave robbed in prehistory.	x277	1	EBA II	charcoal	Organic	N/A	N/A	N/A	Eco-fact	
860	A400	635	VKH 6926	Højbo	Burial Mound	2006	DK	170501	99	Gaer-slund	541920	6168396	ETRS89	32N	burial mound (EBA with secondary cremation burials, LBA and IA). Mound surrounded by post circle. Settlement also found at the site.	1	1	Burial_Inhumation, Burial_Primary, Grave_Stone_Built	E-W	0	Male	EBA II	Grave robbed in prehistory.	x280	1	EBA II	Flint	Flint	N/A	OTH-ER	N/A		